The China Press
大陸報

NO. 3651 VOL XIII. Registered at the Chinese P. O. for transmission "with special marks privileges in China"

發京年六月十一日 SHANGHAI, TUESDAY, JULY 24, 1923 大正十二年七月二十四日第三種郵便物認可 10 CENTS

Weather

Fine and hot. The maximum temperature yesterday was 95.2 and the minimum 74.7, the figures for the corresponding day last year being 91.0 and 75.2.

The Mail Box

MAILS for U. S. and Europe, Str. Emp. of Canada, July 30.
FROM U. S. and Europe, Str.
FOR Europe via Suez, Str. Kashima Maru, July 27.
Emp. of Russia, July 27.
FROM Europe via Suez, Str. Macedonia, Aug. 1.

Peking Day By Day

BY "QUI VIVE"

Peking, July 20.—A Summer night sky of matchless cobalt blue. The stars, in myriad legions, dance and shimmer like sparkling amythests, or lozenge shaped crystals, refracting a thousand points of light.

In the east a dull amber glow heralds the coming of the moon, casts a gentle radiance over the thousands of geometrically curved roofs, replicas of the sagging folds of the Imperial Yellow marquees of Kubiah Khan, and causes their tiles to glow.

A terrifying swish, terminating in a roaring screech! A giant rocket sweeps cometwise across the sky leaving an arc of amber fire. At the apex of its graceful arc it bursts with a loud report and emits a score of dancing fairy lanterns which, drift lazily earthward and are snuffed out, one by one, by the mantle of velvet black. As the last one glows and fades, there is a soft dull thud, as the rocket stick returns to earth—the prosaic stick which had so cleverly guided the orb of light in its flight.

There is the eager buzz of many tongues, as the conversational flood gates break their dams of wonderment. Then an expectant hush, a straining of eyes in the dark to catch the first glimpse of the next rocket, as it sweeps on its fiery course—to oblivion!

* * *

During the past two weeks there have been many political "rockets" which have swept across the sky for brief intervals, glowed with all the promise of a brilliant future, and when the official support was withdrawn, fell to earth with a sickening thud. If the fate of a nation were not involved, the spectacle would only be pathetic, but as the hopes and fears of millions are concerned, the sight is somewhat terrifying.

The last "thud" was occasioned by the definite refusal of Mr. Wang Keh-min to assume the portfolio of Acting Minister of Finance. It was considerably more than a "dull thud," for Mr. Wang's career has been less meteoric than many of his predecessors. His refusal came as a bombshell thrown into the camp of optimistic patriots. No one, not even the most sanguine, believed that the meeting of the Directors of the Bank of China was anything more than a mere formality to regretfully accept Mr. Wang's resignation, to appoint his successor, probably Mr. Ching Hwan—who is on good terms with the Chihli party—and promise the support of the Bank to Mr. Wang's future undertaking.

But, and a very big BUT. "There is a nigger in the woodpile" somewhere, and it is up not only to the politicians, but also to all others who have an interest in the fate of China to "smoke the nigger out" and find out wherein lies the difficulty. Mr. Wang recently bought a circular trip ticket from Peking, with stop-overs valid at Paotingfu and Loyang. He used up all his ticket and availed himself of the stop-over privileges.

Exactly what happened during the conferences with Marshal Tsao Kun and General Wu Pei-fu are probably known only to the trio concerned, and a Beneficent Diety, yet all the members of the quartette decline to be interviewed. Speculation has been rife, and in some quarters it is said that Mr. Wang did not appear particularly amenable to suggestions regarding the possession of several keys to the national Treasure House, and insisted upon keeping all the keys himself. An action without precedent. Others aver that General Wu did not approve of the long standing friendship known to exist between Tsao Kun and Mr. Wang, and told the latter so. Still others, and by far the greatest majority believe that Mr. Wang's decision was actuated solely by pressure brought to bear by his colleagues in the bank, who informed him for his own good and that of the bank, he must not consider accepting the portfolio of Finance Minister in such parlous times. Since Mr. Wang's personal finances and those of the bank are very closely connected, it would appear most reasonable that he had no other course to pursue, since without the backing of the bank, his career of Finance Minister would be considerably more like the aforementioned rocket—with dark curtains of oblivion afterwards.

Hence the political whirlpool is more muddy than before, since Mr. Wang's predecessor, Mr. Cheng Tiao-yuan, was ousted from office, in order that Mr. Wang might be pursuaded to come in and fill the breach. But each day the breach grows larger and threatens eventually—to engulf the whole country.

There is only one loophole, as is always the case in "Irrevocable Decisions" in Cathay. Mr. Wang did not decline, flatly, absolutely wholeheartedly, but stated that he would require three days grace to think the matter over.

(Continued on Page 2)

URGES DELAY IN CARRYING OUT STRAITS BASE SCHEME

London Editor Thinks Plan Will Arouse Suspicion

NEW CRITICISM

Australians Contend Their Coast Should Be Protected

(Reuter's Service)

London, July 22.—In a leading article on the Singapore base, the Observer contends that until the air protection of London and Britain is amply secured, the strongest case for Singapore does not warrant the spending of a penny.

The paper dwells on the impression that the Singapore project will make upon foreign opinion, including Japanese, and says that Britain has no aggressive intentions and does not wish to give ground for the suggestion that she has. We do not wish to add to our enemies: we do wish to keep our friends.

For all these reasons the Singapore suggestion should not be hurried. If the Washington Pact in the eyes of our naval advisers is incomplete, then a supplementary conference should be summoned to perfect it. Before we are irretrievably committed to any departure from our naval policy in the East, there should be a frank discussion at the Imperial Conference.

(Reuter's Service)

London, July 23.—Reports from The Hague say that it is stated on good authority that Britain's decision relative to Singapore was the cause of the Dutch Cabinet's decision to introduce the Bill providing for the construction of several new warships especially for the defence of the East Indies, which brought about the resignation of the Dutch Finance Minister. It appears doubtful whether the Government will get a Parliamentary majority for the Bill.

(Reuter's Service)

Sydney, July 23.—Australian critics of the Singapore scheme are again raising the cry that a Pacific base ought to be on the east coast of Australia, preferably at Port Stephens.

(Reuter's Pacific Service)

Tokio, July 23.—At the end of last week both the Foreign Minister and the Minister of the Navy received a deputation, from one of the parties of the Upper House who sought information on the British naval base at Singapore and the position of it as regards the Washington Agreement and the signatory Powers.

Reports of what was alleged to have transpired at the interview with Admiral Takarabe, the Minister of the Navy, which appeared in the press being very conflicting, Reuter's correspondent, on inquiry from an authoritative quarter, elicited the statement that the Minister told the interviewers substantially that the establishment of the base had long been contemplated by Britain, who, he was of opinion, was compelled to take such a step to secure the safety of her interests in China and India.

Count Uchida, the Foreign Minister, is credited on the same occasion with the remark that Singapore being outside the sphere defined in the Washington Agreements the question of its defence was a purely British concern.

London Writer Sees Chang As China's Saviour

(Reuter's Service)

London, July 22.—Discussing the situation in China, the Diplomatic Correspondent of the Observer says that Western observers are beginning to ask themselves whether, in default of General Wu Pei-fu, General Chang Tso-lin may not be the strong man whom China so urgently needs. He is crude and uncultured but he might prove strong enough to keep the Tuchuns in order.

Civil Governor Chang Denies He Knows Capt. Kearney's Whereabouts

Alleged Gun-Runner Not Arrested—Lobingier Hears Motion To Quash Kearney Company Bankruptcy

Civil Governor Chang of Chekiang not only has no information concerning the present whereabouts of Capt. L. D. Kearney, wanted by the American authorities for the alleged importation of arms and ammunition from Russian refugee vessels off Woosung last December, but is anxious to find him himself, according to information received by THE CHINA PRESS last night.

Civil Governor Chang is said to have admitted that he made arrangements through Kearney for the purchase of the arms from the Russians and sent Magistrate Hu of Hangchow as his personal emmissary on the deal.

The Civil Governor, however, knew nothing of the refugees aboard the Eldorado, the last Russian vessel which Kearney induced to come into Chinese waters, and after Kearney had landed the arms and ammunition the vessel was held up at Chinghai when the refugees attempted to land. Kearney is reported to have promised them they could secure $1 a day jobs there.

Now, according to Civil Governor Chang, he is anxious to find Kearney so that the question of the refugees still on board the vessel can be settled.

A rumor, which was given some degree of authenticity by its publication in another morning newspaper yesterday, caused some to think that Capt. Kearney had been arrested at Ningpo and was now in the American jail. Capt. Kearney has not been arrested and his present whereabouts are still unknown.

Yesterday in the United States Court for China before Judge Charles S. Lobingier, Mr. F. J. Schuhl moved that the bankruptcy order made in the case of The Kearney Company, Inc. be set aside on the ground that at the time the petition was filed by E. Walduck, the ex-manager of the Kearney Company, there were three Directors acting on behalf of this Corporation and that there was no meeting of any kind or any resolution passed to take the Company into bankruptcy. Mr. Schuhl also added that at the time the petition for bankruptcy was filed Walduck had already informed the public by means of notices in the press that he was no longer connected with the company.

Walduck, Mr. Schuhl submitted, had signed the petition as "ex-manager of the Kearney Company." Another point was that the petition did not show that this was done by a resolution of the Board of Directors. Surely, argued Mr. Schuhl, an ex-manager or manager was not the proper person to file a petition for bankruptcy? On these very facts Mr. Schuhl asked that the order be set aside.

ONE-MAN CONCERN

Judge C. S. Franklin stated that he filed the petition in bankruptcy, and as he had already testified in the United States Court before Commissioner Lurton, the entire stock of the Kearney Company, Inc., so far as he knew, was owned by one individual, and that individual was L. D. Kearney. Kearney had promised certain stock to others, and also made arrangements for the transfer of some stock to the trustee for his daughter. Therefore, it was a one man corporation. Kearney was sole director and sole stockholder.

On July 6 he had seen Kearney and taken from him a list of the debts and assets of the company. After Kearney had looked over this list he instructed Judge Franklin to file a petition for bankruptcy, and had given instructions to have Walduck sign it as manager. Judge Franklin said that he accordingly saw Walduck and instructed him likewise, and was told by Walduck of his desire to insert a notice in the papers to the effect that he had no connection with the Kearney Company, Incorporated. Walduck mentioned that the company was insolvent and that he had not been paid for over a month, and desired that the notice be inserted after the petition was signed.

AN ERROR

When the petition was prepared, Judge Franklin added, certain bills came through the post, and these were handed by Walduck to counsel. The information had to be incorporated and this necessitated the delay in filing the petition. In the meantime Walduck's notice had already appeared in the press, which in turn necessitated the term "ex" being prefixed to "manager."

Judge Franklin pointed out that he had received definite instruc-

(Continued on Page 2)

INDUSTRIAL GERMANY IS NEW PERIL TO M. POINCARE

French Premier Says Recovery Is At Expense Of Allies

SEES OPPRESSION

Big Business Men As 'Haughty As Junkers' He Avers

(Reuter's Service)

Paris, July 22.—M. Poincare, in a speech at Villers Cotterets, emphasised that German economic reconstruction was proceeding at the expense of the Allies. The organisation of German industry controlled all forms of production, and thus held the monopoly of national wealth. The German industrial leaders were masters of the Berlin Government and of the German press. They were subjecting the German Republic to a new caste, as haughty and as violently opposed to the liberties of the people as the Junkers.

The definite installation of this regime of economic and social oppression in the center of Europe was utterly incompatible with the traditions of Britain and France and contrary to democratic ideas, of which they had up to the present been the best guardians in Europe.

If Germany's capacity to pay was imprudently enclosed in a fixed and permanent frame, she would quickly evade their arbitrary measures, reconquer economic supremacy and impose upon the world a most retrograde and immoral policy. The Allies, M. Poincare said in conclusion, must unite more closely than ever to avert this peril.

(French Wireless through Reuter)

Paris, July 22.—Reports from Morocco state that the operations on the Azil front in the Marrakesh district having been completed, the flying column has begun to disband.

The Rumanian Government has consented to deliver 2,000 waggon-loads of naphtha to Hungarian refineries during August and September.

M. Poincare in the course of his speech at Villers-Cotterets, replying to Mr. Lloyd George's statements, said: "Is it amusing that we are able to restore, as we are doing, our devastated regions in face of the sumptuous expenditure of the Reich? Germany is not only not repairing the damage she has done and not undertaking improvements, but is destroying our credit. That is perhaps amusing for Mr. Lloyd George, but it is saddening and intolerable for France. If our British friends were to go into the Ruhr, they would understand the dangers of such an agglomeration of industrial force and would demand neither financial investigations nor international expertnesses. We

(Continued on Page 2)

Earthquake Felt In Los Angeles

(Reuter's Service)

New York, July 23.—A severe earthquake occurred today in San Bernardino, Los Angeles and San Diego.

BORAH SAYS U. S. FACES A POLITICAL REVOLUTION

Sees Disaster Ahead Unless Foreign Policy Is Changed

CITES MINNESOTA

Predicts Other Conservatives Will Be Defeated

(BY UNITED PRESS)
(Special To The China Press)

Caldwell, Idaho, July 23.—Senator William E. Borah, Idaho's favorite son and the leader of the progressive faction in Congress, speaking before his home-state constitutents here today declared that the present trend in American politics is toward political revolution.

Senator Borah asserted that the result of the Minnesota election, in which Magnus Johnson, the Farmer-Labor radical candidate defeated Governor Jacob Preus, the conservative Republican candidate, was merely a cry of economic distress which, if unanswered, would surely lead to political revolution.

The Idaho progressive also predicted more over-turns in the general election when he said other conservatives who would not heed the call of the times would be forced out of office, giving way to more progressive men.

"The farmers of the United States are the victims of our international policy at the present time," Senator Borah said, "and that same international policy we are now pursuing must be wiped out or there will be trouble."

(Reuter's Service)

Sitka, July 23.—President Harding has concluded his visit to Alaska and sailed for Vancouver today on board the transport Henderson.

FURTHER HEARING OF DIAMOND CASE AT MIXED COURT

Prosecution Tries To Show Complicity On Part Of Pawnbrokers

There was a further hearing in the Mixed Court yesterday of the case in which Messrs. R. and L. Goldmunts are seeking to recover several thousand taels worth of diamonds alleged to have been secured by fraud, through the presentation of worthless bank orders.

The case for the prosecution was concluded with the presentation of testimony intended to show that the pawn shops where the diamonds were pawned were in connivance with the brokers alleged to have perpetrated the fraud. Mr. H. D. Rodger, appearing for the complainants, produced an expert witness who had gone over the pawn shop books. It was stated that in some instances the stones were marked "redeemed" in the books, but that the word "not" appeared in very small characters written in ink in conjunction with the entry. The prosecution contended further that if the stones were allowed to go out of the pawn broker's hands when claimed this was contrary to the custom, as several months' longer should have elapsed before they were disposed of.

The hearing was adjourned until this afternoon.

U. S. Withholds Action On British Note

(BY UNITED PRESS)
Special to The China Press

Washington, July 23.—Secretary of State Charles Evans Hughes is expected to await President Harding's wishes before deciding any action upon the British reparations note. The Secretary of State is extremely reticent in expressing himself on the subject at all, but close friends say that it is still uncertain that the United States will participate in the proposed discussions.

The Events Leading Up To The Tragedy

CHINESE ENVOY TO LONDON TALKS ON 'FAMILY LIFE'

Chu Chao-hsin Attributes Change To Overthrow Of Monarchy

(Reuter's Service)

London, July 22.—In a paper read at the Centenary of the Royal Asiatic Society Mr. Chu Chao-hsin the Chinese Charge d'Affaires, dealing with the family life and social fabric of China, attributed the change in the social life of China during the last ten years mainly to the change in the form of Government.

He said that the monarchical regime in China had gone forever, and there was no alternative to a Republican form of Government. It was therefore especially incumbent on the Chinese authorities, while educating the people, to maintain their attachment to their family life because in time family relationship would become developed into public relationship.

The foundation of the social fabric of China was as good as ever, and all that was necessary to success was a combination of kindred spirits and patriotism.

Tilinsky, Of Port Arthur Fame, Gets 6 Years In Prison

(Reuter's Service)

Berne, July 22.—The trial of Tilinsky, the man who declared that he furnished plans of the defences of Port Arthur to the Japanese Government which, he alleged, brought about its fall, on charges of fraud involving Frs. 200,000 ended today. Tilinsky was sentenced to six years' imprisonment, and his accomplices, M. and Mme. Schwenke, to eight months' and three years' imprisonment respectively, both in contumaciam.

"Boy, The Fans!" Today's The Day Of "Great Heat"

Today, according to the Chinese calendar, is Ta-shu, the "Day of Great Heat."

And the official Weather Prophet, taking no pity on the sweltering mass of humanity that waded around yesterday when the thermometer hit 95.2 in the shade (if you could find any), predicts, it will be "fine and hot."

Five days hence it will be Li-ch'iu, the Beginning of Autumn, and a month from tomorrow it will be Ch'u-shu, "Stopping of Heat."

In the meantime fans and long cold drinks are quite apropos.

"PORKLESS DAYS" BEGIN; BUTCHERS GO ON STRIKE

Walkout As Protest Against New Taxes; May Spread Here

Many Chinese residing in the districts of Chapei, Nantao and other suburbs of Shanghai are going through the motions of "porkless days" as a result of the strike of pork butchers and dealers which began on Saturday as a protest against the levy of new taxes being collected by agents from the Kiangsu department of finance.

The taxes have hitherto been collected by a special body of collectors composed of representatives of the slaughtering business, and the system has gone on smoothly without a hitch. Sometime ago the collectors were called upon to increase the tariff of the taxes, and they declined on the ground that existing taxes are heavy enough and that any attempt to increase them could not be sucessfully attempted by a group of unofficial collectors. In view of this declaration, a special bureau was created to look after the collection of the additional taxes. It is suspected that two men, Huang Yu-ken and Tang Li-cheng are behind the whole project in an effort to secure the monopoly of the taxes.

The strike is called for one week and there has been no disorder of any kind so far. The Magistrate of the City has been approached by delegates of the butchers and pork-sellers' guild and undertakes to give a satisfactory reply in three days after taking up the matter with the provincial authorities. The first twenty days of the sixth moon (ending August 2) are devoted to a vegetarian diet and so the effect of the strike is not felt so acutely as it would be otherwise. But the boarding houses and restaurants which find pork indispensable have had to make their purchases in the markets of the Settlement where the butchers have had a booming business, especially those at the boundaries of the Settlement.

The pork interests of the Settlement and the French Concession are anticipating a strike to show sympathy for the traders under the jurisdiction of the Chinese authorities.

Georgia Cotton Firm In Trouble

Augusta, Georgia, July 21.—A prominent cotton brokerage house, Barrett and Company, is in difficulties.

A committee of local bankers estimate that the assets of the firm approximate its obligations of one million dollars.

DR. KOO TAKES OVER FOREIGN OFFICE, PEKING RESTS EASIER

China At Last Has Wheelsman For Ship Of State

PLEASES ALL

Hopes To Stop Talk Of International Intervention

Exclusive Dispatch To
THE CHINA PRESS

Peking, July 23.—Dr. Wellington Koo, former Chinese Ambassador to the United States and Great Britain, today assumed office as Minister of Foreign Affairs, giving China the first legitimate head of the government since the flight of President Li to Tientsin.

"Fully realising China's international standing and greatly affected by the reports published in the foreign press regarding the international control of railways, the reorganisation of foreign loans, the protection of the life and property of their nationals by the Powers themselves and the talk of cancellation of the resolutions adopted at the Washington Conference, even though thus far none of these things have materialised, has led me to accept office," Dr. Koo said to Chinese reporters immediately after his assumption of office.

THE SILVER LINING

Dr. Koo did not give out an official statement, but THE CHINA PRESS correspondent has been authorised to quote his views on the present situation.

"I believe an immediate rectification of this expressed attitude by the foreign Powers is of greater importance than any of our internal problems," Dr. Koo said. "I sincerely hope that my assumption of office may help to clear up any false impressions. Until I consented to take office China has had no government since President Li's resignation, particularly in the sense that not having a Minister of Foreign Affairs in office the foreign envoys have felt embarrassed in presenting diplomatic questions.

"I am sincerely of the belief that China's diplomatic affairs should be placed beyond any party or political strife and my sole aim will be to maintain China's international standing to the best possible advantage."

WELL RECEIVED

The Chinese press and the public at large received the news that Dr. Koo had consented to serve as Foreign Minister with a great deal of satisfaction. Dr. Koo is being praised on all sides. He received a great ovation at noon when he entered the Waichiaopu and was surrounded by friends who expressed fervent hopes that Dr. Koo would be attended by every success in his efforts to extricate China from the present chaotic conditions.

(Eastern News Agency)

Peking, July 23.—Marshal Tsao Kun issued a circular telegram yesterday, urging the necessity of enacting the Constitution and stating that Parliament is responsible for the enactment of the Constitution. Marshal Tsao further insists in the circular telegram that if once the Constitution was enacted, it should be duly observed and put into effect.

(Reuter's Pacific Service)

Peking, July 23.—Dr. Wellington Koo assumed office as Foreign Minister at noon today and later received the staff of the Waichiaopu.

This action has vastly changed the political situation, delighting the Chihli Party and others outside the political arena, who predict smoother waters for the Government.

Last week owing to Mr. Wang Keh-ming's refusal to accept the portfolio of Finance and the illness of Mr. Kao Ling-wei the few remaining members of the Cabinet lost heart. Admiral Wu Yu-lin left for Tientsin, ostensibly to discuss the situation with General Tsao Jui, but he is reported to have been inclined not to return.

The country was then on the verge of being without a Cabinet

as well as without a President and without a Parliament.

At this critical stage General Tsao Kun sent an urgent message to Dr. Koo urging him to take up the Fore'gn Office, pointing out that as Foreign M'nister he would head the Cabinet and thus practically become Acting President.

Admiral Wu Yu-lin has returned from Tients'n and will attend at the Cabinet office this afternoon.

The Cabinet has despatched General Hsiung Ping-chi to persuade Mr. Wang Keh-min to become Finance Minister.

No answer has been received from h'm but it is generally believed that he will not accept the post. The names of Mr. Pan Fu and Mr. Wang Shih-yuan are now mentioned in connection with this office.

(Reuter's Pacific Service)

Peking, July 23.—Dr. Wellington Koo this afternoon conferred with the Vice-Minister of Foreign Affairs on pending questions, specially the payment of diplomats abroad.

The new Foreign Minister is issuing a circular telegram to all the provinces saying that the majority of Members of Parliament urged him to emerge from his retirement. He therefore felt it his duty to undertake the difficult task in order to maintain China's international position. He hopes that the Constitution will soon be completed and unity of the country soon brought about.

(Reuter's Pacific Service)

Peking, July 23.—News from various parts of the country indicate that things are not going well for the Chihli Party.

A group of Shensi Members of Parliament are reported to have left Peking for Shanghai. Yesterday several Manchurian Members sailed from Dalny for Shanghai.

Reports from Szechuen state that a brigade stationed at Wanhsien is said to have gone over to the Kuomintang side. The Kweichow troops have also thrown in their lot with Dr. Sun Yat-sen. The Kweichow-troops now besieging Chungking are reported to have entered the suburbs on the left river-bank.

Communication with Chungking is practically cut off, Steamers entering and leaving the port are fired on indiscriminately by troops.

Reports from Honan state that General Tsai Chi-yu, a Kuomintang man, is preparing to oppose General Chao Heng-ti, who has despatched troops from Changsha against General Tsai, but these are proving unreliable and are returning to Changsha. Martial law, which had been withdrawn at that town, has again been proclaimed on account of the threatened civil war.

COCAINE SELLER IS FINED $100 IN THE MIXED COURT

As a result of some efficient detective work by Police Constable Gavan the proprietor of a Chinese chemist shop on North Szechuen Road was haled into the Mixed Court yesterday and paid a $100 fine for selling cocaine.

Constable Gavan stated to the Court that he was in the Astor Bar on May 25 when several sailors were there. A coolie entered and made a signal to the sailors and one of them responded by saying "yes," and following the Chinese outside. He returned and the witness asked him whether he had "got it." The man muttered something about the coolie wanting $3. The witness then went outside and the coolie signalled to him. He nodded in assent and got into a ricsha and was taken to North Szechuen Road and into a shop called the "Cathay Medical Society." A man in the shop inquired what he wanted and he made the same sign the coolie had used, whereupon he was taken into a back room and was asked how much he wished to buy. He replied "about a dollar's worth" and was given a small phial half-full of cocaine.

An analysis of the drug was produced and the defendant was called upon to testify. He said that it was a rule of the shop to sell cocaine in small quantities—$1 or $2 worth—upon presentation of a doctor's chit or to doctors or dentists.

Assessor Whitamore and Magistrate Li ordered a fine of $100 and, upon application of Detective Sergeant Tinkler, ordered the accused to turn over to the police his stock of cocaine and heroin.

TAXI PHONE WEST 189
FORD HIRE SERVICE
$3 per hr. $1.00 per 20 min.
77 ROUTE VALLON

Geraldine Farrar Finally Gets Divorce

GERALDINE Farrar has just been awarded her New York City divorce from Lou Tellegen, the actor. They were married in December, 1916.

JAPAN'S TENNIS CHAMPIONS TO PLAY HERE

Tournament With Local Racquet Wielders On July 30

The Japanese tennis team that won the Far Eastern championship at the recent Olympic Games in Osaka is to appear here in a series of matches, beginning Monday, July 30 and continuing Tuesday, Wednesday and Saturday following. The Japanese will be opposed by the best local talent that can be mustered by the Shanghai Lawn Tennis Association, which is managing the tournament.

The tournament will be played on the new courts of the Shanghai Association, at the Hotel Majestic, on Bubbling Well Road. There will be two matches daily, beginning at 4.30. Large and comfortable stands to accommodate 2,000 persons will be erected.

Tickets for the series of four days have been issued at $3 and will be on sale at all Clubs Single admission on any day will be $1.

Tickets also may be obtained from Mr. N. B. Ramsay, 12 A. Peking Road, Mr. J. L. Wade, Probst Hanbury and Company, 21 Jinkee Road, Mr. J. Elmore, McBain Building on The Bund and Mr. J. E. Doyle, Shanghai Mercantile Printing Company, 9 B. Kiangse Road.

The best tennis talent in Shanghai will be called upon to meet the visiting Japanese champions but with Mr. Mansel-Smith off his game, Mr. Sheldon away in the United States and Mr. Parbury out of Shanghai in Mukden the choice of a team is centering upon Messrs. W. P. Roberts of St. John's University who won last year's doubles championship with Mr. Dawson; Mr. John L. Wade who was runner-up last year in both singles and doubles, Mr. Toussaint star player of The French Club. Mr. John Elmore and Mr. R. Carnavarro.

The Japanese stars, who are now in Tientsin are Messrs. Toba of Kobe Commercial University, Ukekawa, Abe and Kawazuma. The first named is the singles champion of Japan and won the singles championship at the Olympic Games at Osaka this spring.

It is understood that Messrs. Toba and Ukekawa will be paired in the opening play in the doubles as will also Messrs. Abe and Kawazuma.

The forthcoming visit of the Japanese Olympic stars marks the second occasion that Japan has sent a tennis team here to compete, the former occasion having taken place two years ago when a team came here from Keio University.

Gov. Chang Denies He Knows Where Kearney Is

(Continued from Page 1)

tions from the board of directors and the fact that Walduck's notice appeared in the press prior to the filing of the petition did not deprive Walduck of the power given to him through the attorney of the company by the owner of the company.

Mr. Schuhl maintained that there should be three directors and at the time the petition was filed there were three directors acting on behalf of the corporation. There was no meeting of any kind and there was no resolution to take this company into bankruptcy. When the petition was filed Walduck had already notified the public by advertisements that he was no longer connected with the company.

Judge Franklin said that he believed that the articles of association of The Kearney Company provided that the directors had to be stockholders. He knew of no other stockholder but Kearney.

Mr. Schuhl maintained that there would have to be three directors in the company, to which Judge Franklin replied that the articles of association showed that there were four incorporators, three of whom were missionaries. The company was incorporated in November and he in the early part of January they had decided to disagree, and sold their interests to Kearney. No stock had been issued, although Kearney promised to issue some stock to some persons.

The case was taken under advisement.

Mr. Schuhl also moved for judgment in the suit brought against The Kearney, Inc. by George A. Mayer to recover the sum of $2,857 before Judge Lobingier yesterday.

Judge Franklin asked that the claim be kept pending till the decision in the bankruptcy petition was given. If the bankruptcy petition held, then this suit would fail. He submitted that an adjournment would not prejudice the plaintiff. Kearney had been adjudicated bankrupt.

Judge Lobingier said he would hear the case, and evidence was given by the plaintiff showing that the amount was still ow'ng. The case was then also taken under advisement.

A. A. U. JENKINS

TWO CHANCES
NOT TO TAKE-
Being Under-insured
or
Carelessly Insured.
Good insurance advice may save you money.
Better get it TO-DAY.
Ring up
BRUCE S. JENKINS
The personal service man at the A. A. U.
C. 1044 15 Nanking Rd.

Klim Powdered Milk
Can be kept without fear of its souring as would liquid Milk. Used for all purposes.
GETZ BROS. & CO. OF THE ORIENT, LTD.
Distributors.

Peking Day By Day

(Continued from Page 1)

Anything may happen in three days. The telegraph wires between Peking, Loyang and Paoting are being kept at white heat with sheaves of "official" messages, and what the outcome will be, no one, except perhaps the aforementioned Beneficent Diety, knows, and as previously stated he refuses to prophesy.

• • •

A son was born to Dr. Wellington and Mme. Koo yesterday. We extend our sincere congratulations to the proud mother and father, and venture to hope that Dr. Koo may now be able to give his undivided attention to the importunings of his fellow countrymen to accept the portfolio of the Minister of Foreign Affairs.

Marshal Tsao Kun wired a long congratulatory message to Dr. Koo last night and besought him most earnestly to reconsider his decision. Intimate friends of Dr. Koo intimated that it was quite possible the latter would change his mind, especially since he had received the indirect assurances that the former Minister of Finance Mr. Loh would not be subjected to a third trial having been acquitted twice previously. Mr. Kao Ling-wei the Minister of the Interior also called on Dr. Koo yesterday and added his pleas to those of Marshal Tsao. Following the latter interview, the rumor spread that Dr. Koo had decided to assume office on next Monday, but it is thought that it is highly unlikely in view of the unsettled condition of the Ministry of Finance.

Serbian Minister Denounces Reds

(Reuter's Service)

Tokio, July 23.—A Moscow de- the Minister of the Interior denounced the Bolshevik organisation established by the Moscow Government in Bulgaria, which, he said, the late Agrarian Government had fostered. He declared that the agents of this organisation had committed all kinds of crimes, that they were implicated in many assassinations in Bulgaria, and that they had incited Communists to revolt. Consequently the Bolshevik agents had been arrested and would be requested to leave Bulgaria via Varna.

The Government has invited the Russian Red Cross Mission to leave Bulgaria and asked Dr. Nansen to appoint a commission to carry on the work of repatriating Russian refugees in Bulgaria, who desire to return home. It is semi-officially stated that a Bolshevik agent of the Russian Red Gross Mission had threatened politcal adversaries with death.

NOTE RECEIVED

(Reuter's Pacific Service)

Tokio, July 23.—A copy of the British Note to Germany was received at the Foreign Office this morning. It is being referred to the Cabinet.

Ethel Barrymore Divorced

ETHEL Barrymore Colt, the famous actress and a member of the "royal family of the American stage" was divorced on July 5 from Russel G. Colt on the ground of failure to provide. She also testified that Colt frequently struck her. Mr. and Mrs. Colt have three children. Since her debut nearly thirty years ago she has been in the foremost ranks of the English speaking stage and was married to Mr. Colt, the son of the late Col. Colt, formerly head of the rubber trust, 12 years ago.

'Statues' Ballet To Be Put On Again At The Del Monte

In response to numerous requests the Del Monte has consented to put on the Living Statues ballet again, starting tomorrow night. When this ballet was on the bill a week ago, with only twelve girls, it made a great hit with Del Monte patrons, and now with four more girls in the "line up" it will be much more striking than before.

In addition to the four new girls, the ballet this time will be much more finished than before. Ballet Master Domeratsky has figured out a lot of new poses and gyrations for the girls, and in rehearsals this week he has obtained some very unique effects.

In addition to the ballet there will be special dancing numbers. All in all, it's another big week at Del Monte.

German Industry Is New Menace

(Continued from Page 1)

hope that no one will eventually regret having neglected France's warnings".

A telegram from Madrid says that in spite of the banks strike the eight credit establishments which the strikers declared that wished to be boycotted are still open to the public and are being operated by agents not under the boycott. The President of the General Workers' Corporation declared that if the banks conflict is not settled to the satisfaction of the strikers in a week, the trouble will become acute.

It is reported from Rome that German-Russian Bolshevik propaganda is spreading in Italy. The police has seized correspondence. The baggage of two Russian subjects, which was seized at Naples, constitutes particularly interesting evidence.

The Russian Soviet Embassy in Berlin denies the report that the signature of the Straits Convention by the Soviet Government will be the outcome of a clause of a secret treaty between Britain and Russia concluded recently.

Calm has been restored at Berlin.

Trouble has arisen in Upper Silesia owing to the high cost of living.

ASIA LIFE
INSURANCE COMPANY
GUARANTEED values governed strictly by United States Legal Reserve requirements. Life insurance facilities in China not otherwise obtainable.
Full information sent on request.
MAIN OFFICE
3 CANTON ROAD, SHANGHAI
Telephone Central 8000
Branch Offices:
Canton Hankow Peking Tsinanfu
Agencies in principal cities throughout China

FRENCH NATURAL MINERAL WATER
VICHY CELESTINS
In bottles, half and splits
for Gout, Diabetes, Rheumastism, Gravel, Arthritis
VICHY-ETAT PREPARATIONS
VICHY-ETAT SALT Natural salt from the waters. In tins and bottles.
VICHY-ETAT TABLETS 2 or 3 after meals make digestion easy.
VICHY-ETAT COMPOUNDS to make your own digestive aerated water.
Refuse substitutes.

ASIA REALTY COMPANY
ARCO
4.6.1.1.
MOW
on
YUYUEN ROAD
Excellent Residence Site
Southern Street Frontage
NEAR JESSFIELD PARK
FOR SALE
ASIA REALTY COMPANY
SHANGHAI
TEL C 65..15 NANKING ROAD

RUBBER
Hoses Types Sheets Packing Ebonite Insertion Cloth and moulded articles made to order.
Netherlands Gutta Percha Co
17 Museum Road

Ford
THE UNIVERSAL CAR

Tls. 790.00 New Price
You have never before had the opportunity of securing as much motor car value at so low a price. Take advantage of this opportunity and place your order now when you can obtain prompt delivery.
Terms if desired.
Inspect our special roadster and enclosed bodies built on the sturdy Ford Chassis.
Hudford Motors
Corner Avenue Edward VII and Thibet Road
Showroom Telephone C. 3804
Service Station " C. 5087

LANE, CRAWFORD & CO., LTD.
PROVI ION DEPARTMENT
FRESH FRUITS
ORANGES
GRAPE FRUIT
RED PLUMS
LEMONS
LANE, CRAWFORD & CO., LTD.
TELEPHONE CENTRAL 487

The Passing Of The Visiting Card

Printers and stationers are bemoaning the passing of the visiting card, which, in all its ramifications, used to earn them small fortunes, writes Mr. Bassett Digby in the Manchester Guardian. To what heights of foolish affection the visiting card and its ritual arose in the nineties, and even later, when ignorance or disregard of "card etiquette" was social death and a married woman would as soon forget to put on her boots for a walk as to call on a friend without leaving her husband's card. Nowadays, to the horror of those tradesmen who are financially interested, we pop in and out of our friends' houses with a blissful disregard of dropping sheets of pasteboard into the brass plate on the hall table as we take our departure. Picture what it used to cost a woman with a husband and several daughters to leave a handful of cards once or twice a day! The absurdity of it all!

Cards originated about 170 years ago, when messages and invitations were scribbled on the back of playing cards. At first one simply wrote one's name on the back of a playing card and handed it to one's friend's servant when calling. This custom, which arose in Paris, was called paying "visites en blanc."

Then playing cards came to be considered "low" and went out of vogue. In their stead were evolved cards illustrated with engravings of ruins, landscapes, towers, and so forth. Nobody had enough sense of humor, apparently, to be amused at some doddering old buck of the Regency handing our cards illustrated by a ruin! One bought them in packs, consisting of assorted views. The next development was to have your name engraved on the card, instead of writing it. Cards thereupon became individual, and everyone had his or her special design. That of the famous sculptor Canova bore an engraving of a rough-hewn block of marble, and the card or Sir Joshua Reynolds was designed by no less a personage than Bartolozzi.

THE DISCREET CALLER

Amusing were the cards of those days. Lord Algernon Percy used to introduce himself with an Egyptian desert scape teeming with pyramids, in the fore ground of which lay a great sphinx, couchant, its plinth adorned with that noble's name. Could there be a directer way of announcing one's discretion and paving the way to piquant titbits of scandal? A Mrs. Hampden, member of that famous family, was another distributer of the sphinx card. The Dowager Duchess of Leeds, early in the reign of George III., sent in to her friends a piece of pasteboard that depicted a Chinaman with a streaming pigtail leaning over a fence pointing to her name engraved on it. The Duchess of Portland and Ancaster and Lady Mary Bertie, twenty years later, had cards that were merely names embossed with a punch on bits of coarse cardboard like "stiffeners" in a packet of chocolate.

If ever a man was "all things to all men" it was the Earl Cowper of the 1780's. His cards were of all sizes and superscriptions. I have seen some of them. There was for instance, "Earl Cowper" inside a riband and garland. There was "Milord Nassau Clavering Cowper." There was "Milord Cowper," in red ink, in a red-lined oblong, with a deep border of primrose, a tiny oval cameo seal in the corner, ringed with real beaten gold. But, grandest of all, there was a card announcing "Lord Prince de Cowper," on a riband in the mouth of a fierce-eyed eagle on the wing; one feels that Daisy Ashford would have approved of that! The only card of his wife I have seen was worded "La Princess Cowper," on a sort of sombre matchbox label.

The favorite card of many society people displayed the name on a milestone under a roadside bush, a couple of bewigged and Johnsonian passers-by pausing to study it. Another design in general demand crowded into the compass of a small rectangle of pasteboard, the Colosseum, Romulus and Remus being suckled by the wolf, a column, a vase, a temple portico, and other Roman "props." Sir Joshua Banks struck out for originality with a card consisting of a small map of Iceland, in green, with red lines of latitude and longitude.

Seattle Has Second Largest Canal Locks

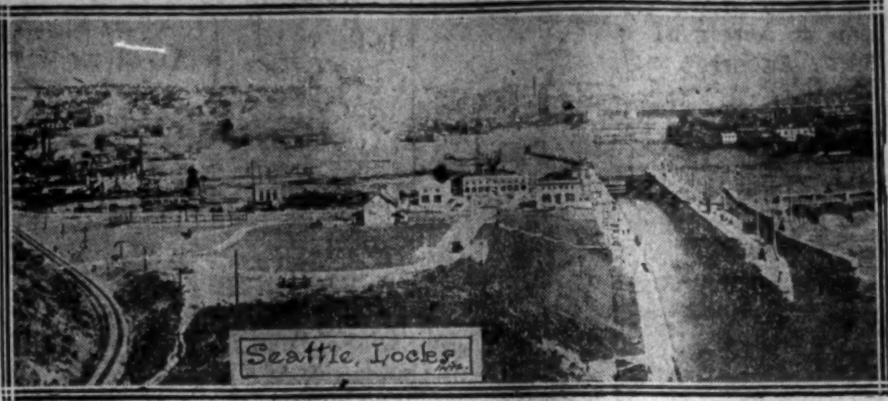

THE United States Government Ship Canal, connecting Union and Washington lakes with Puget Sound, has just been completed. The locks shown in the foreground are second in size only to those at the Panama Canal.

Prisoners Of Hope

BY PUTNAM WEALE

Progress can only come from discontent, and discontent cannot be present unless great wrongs have been perpetrated, normal wrongs which hurt the soul of a people. If the Chinese people at this juncture were given clear guidance, the reason that is within them would re-act to that guidance and bring great and definite changes. So far, however, there is no indication on the foreign side of anything resembling such a lead. Yet constructive action is desperately needed. The indignities which were suffered in Peking in June have hurt foreign diplomacy just as much as the Chinese nation itself—possibly more so since the foreign factor, being essentially stronger than the Chinese factor, must suffer in strict ratio to its strength. "When you have taken the idol," wrote Liang Chi-chiao in one of his famous passages, "and cast it into a muddy pool and left it there, it is useless to fish it out and set it up again and call upon the people to bow down and worship."

One of the amazing and disconcerting things in China today is that foreign diplomacy appears so little to understand this truth which is written in letters of fire. Its own position is largely gone. The chasing away of President Li Yuan-hung, who though weak was well-intentioned and honest, by barefaced intimidation on the part of men in uniform, was really a destruction of the sanctions on which diplomatic intercourse rest—those postulates which have grown up slowly and painfully during four hundred years of practice. It would have been better indeed if shots had been fired into the Legation quarter; for then at least the essential solidarity which exists between governments which are in true contact with one another would have been fitly demonstrated. "There is a certain esprit de corps between us kings," said the late King Edward, who was one of the world's great diplomatists, when he justified the rupture of British diplomatic relations with Serbia after the heartless murder of King Alexander and his consort in 1903. What would a wise man, such as this old King, with his inherited knowledge of statecraft, joined to a natural aptitude, have given as his verdict of our latest debacle?

Many observers believe that the office of President has virtually ceased to exist in China. It has been tried for ten years and found wanting. It has never corresponded to the basic fact in Chinese life which can be summed up in one word—devolution—i.e. the passing from one person to another. The Imperial rule, purely formal and priestly in its attributes, was ironed out of existence by the modern life which had grown up from ever-growing communication and trade with the West; and the attempt to revive the office with a coating of democracy and a military title (for that is what Ta Tsung-tung or President stands for) was in essence retrograde, and absurd. That the highest unit after the province in China can only be the geographical region e.g. North-Eastern China (Manchuria), North China, Central China, Western China, Eastern China and South Western China, makes it more than probable that a federation of geographical zones such as Soviet Russia has just accomplished with a small Administrative Council for the headship, must take the place of the unitary republic.

Perhaps it is in accordance with the divine order of things that to aid and foster this evolution, there should have been on the foreign as well as the Chinese side such sloth and inefficiency and inability to grapple with the great cluster of facts which fill the labyrinths of the capital yet make of Peking an aching void as has been evident in these recent calamitous weeks.

SAVE MONEY
"SHIP IN FIBRE"
The Ideal Case for Parcel Post, Express or Freight Shipments.
China Fibre Container Co.
SHANGHAI
P. O. Box 261 Telephone East 556
60213

Walk-Over
TRADE MARK REG. U.S. PAT. OFF.
SUMMER SALE
Now is your opportunity to secure standard footwear at a wonderful saving.
Men's and Women's high and low shoes now selling at a great reduction.

You need a new pair of shoes-call now, we are ready in serve you.
WALK-OVER SHOE STORE
24b NANKING ROAD

OCULISTS' INSTITUTE COMPANY
Oculists-Opticians
The largest most modern and best equipped Optical Establishment in the Orient.
49a Nanking Road
Tel. C. 5061

Q. R. S.
Player Rolls.
Their Melodious Rhythm Assures Utmost Enjoyment From Your Player Piano
For All Player Pianos
New stock of Latest Numbers.
ROBINSON PIANO Co., Ltd.
34 NANKING ROAD

ROSENSTOCK'S
1923 DIRECTORY
AND COMMERCIAL GAZETTEER
OF CHINA
China Edition: $ 9.50
Publication Office
22 Nanking Rd., Shanghai
Phone C. 4778

The success of the work we do is evidenced by the hundreds of persons whose eyes we have examined and the commendation of many leading physicians who direct to us, for examination, their patients, whose complaints suggest possible Eyestrain. Regardless of the unusual preparations we have made to render a 100 per cent efficient service, our charges are no higher.
Dr. R. A. Thompson Co.
Oculists—Opticians
25 Jinkee Road
Chung Foo Bank Building
Suite 504. Tel C. 1804.

The Flying Ox Head on each tin of Libby's Condensed Milk is your guarantee of perfect purity. Libby's Milk is selected cow's milk, from which one-half the water has been extracted. That is why it is twice as nourishing as ordinary milk. And it is always excellent in quality.
For infants, invalids and every household use Libby's Milk is indispensable.
For Sale at All the Leading Stores
TRADE MARK

At the Sign of the EAGLE
SPECIAL
THIS WEEK ONLY
HIGH GRADE
TOILET PAPER
per dozen rolls $2.40
THE EAGLE DRUG CO., Inc.
P527 Nanking Road Phone C. 7097
(next to Young Photo Co.)

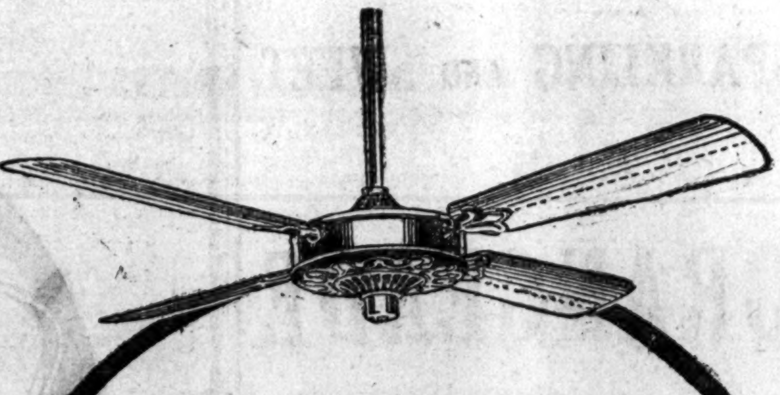
The Westinghouse Ceiling Fan
Westinghouse Ceiling Fans move a large volume of air with very small current consumption. They are especially necessary in stores, offices, banks, and theatres, where it is desired to provide coolness without disturbance
FOR THE HOME
They come in two sizes which are arranged to be adaptable to every size Ceiling. They are attractive in finish, clean in operation, so that they may be installed with pride.
At al. First class dealers and Westinghouse Distributors.
Westinghouse Electric International Company
1 The Bund Central 7487-8
Westinghouse

GIVE PROCEDURE FOR COLLECTION OF WAR DEBTS

British Consular Authorities Receive Instructions Concerning Claims Against Germans

Formal notification has been issued by the British Consular authorities at Peking defining the procedure to be followed in dealing with claims of British individuals and interests against German nationals and German companies. Claims of this character are to be adjusted in accordance with the terms of an agreement that has been entered into between the British and the German Governments.

The official announcement issued at Peking is as follows:

"Attention is drawn to the agreement recently concluded between His Britannic Majesty's Government and the German Government, relating to the payment out of the proceeds of liquidation of German property in China of the following classes of debts due from German to British nationals, viz:—

"Debts payable before the war or arising of pre-war contracts and transactions and due:

"(a) From German nationals resident or branches of German businesses operating in China at the time when the debt was contracted to British national wherever resident, or

"(b) From German nationals wherever resident to British nationals resident or branches of British businesses operating in China at the time when the debt was contracted.

"Debts falling within the scope of article 296 of the Treaty of Versailles and consequently due for settlement through the Enemy Debts Clearing Offices, are excluded.

"British nationals are hereby notified that if they desire to take advantage of this agreement, they must file their claims not later than 31st October, 1923, with the British Custodian of Enemy Property in China, Glen Line Building 2, Peking Road, Shanghai, China, to whom they should apply at once, stating the name of the debtor and the amount of the debt, for the form of proof of claim.

"A copy of the Agreement above referred to can be seen on application at His Britanic Majesty's Consulate.

"W. P. W. Turner,
Acting Consul.
"Peking, July 19th, 1923."

Idle Tonnage In Britain Increases

(Reuter's Service)

London, July 23.—Shipping tonnage laid up in the principal British ports increased by 30 percent, to 709,000 tons, during the past quarter.

MUTT & JEFF — Jeff's Horse Showed Some Speed — By Bud Fisher

(Copyright 1923 By H. C. Fisher, Trade Mark Reg. U. S. Pat. Off.).

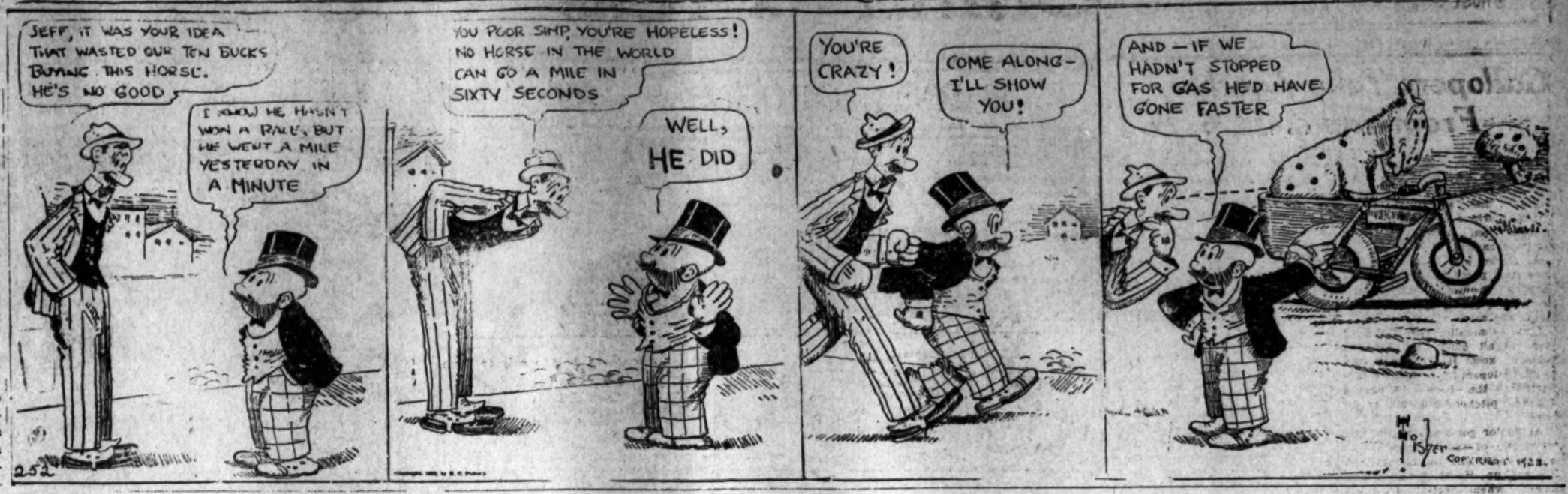

News Brevities

Judge C. S. Lobingier, of the U. S. Court for China, accompanied by Mr. R. T. Peyton-Griffin, will leave for an extended northern trip on Saturday. Judge Lobingier will hold court sessions in Tientsin, Peking and Harbin. There is a long docket in Tientsin and in Peking several depositions are to be taken in the banking fraud case in which the Guaranty Trust Company and the Asia Banking Corporation are concerned.

* * *

Mr. R. P. Schwerin of the Federal Wireless Company, who has been in China for the past few months, was among the passengers sailing on the President Lincoln.

* * *

Mr. Byron J. Stansfield of the China Import and Export Company, who has been in the Shanghai office, left Sunday afternoon for Tsingtau, having recently been transferred to the office in that city for a period of several months.

* * *

The National Conference of the Y.M.C.A. for this year will be held in Canton on October 16. Special accommodations have been arranged with the Admiral Line for 250 delegates to secure returning tickets at $32 each. The steamer President Jackson will leave Shanghai on October 12 for Hongkong. Among the speakers of the conference are Dr. David Z. T. Yui, general secretary of the Y.M.C.A. here, Mr. Chang Po-ling of Nankai University and Dr. W. P. Chen of the China Continuation Committee.

* * *

Mr. C. V. Starr, President and General Manager of the Asia Life Insurance Company, is making an extended business trip through North China in the interests of the company.

* * *

The Chinese Company, S.V.C., met at the Chinese Chamber of Commerce yesterday and launched a campaign for individual subscriptions to the sinking fund of the company. Twenty-two teams were organised, each of which will have $600 as its goal.

* * *

At a meeting of the Parliamentarians at Shanghai yesterday it was decided to give a dinner to the local organisations and newspapermen in the near future. Over 60 solons now in Mukden have expressed their intention to come down to Shanghai as soon as a definite announcement is made to hold a session here.

* * *

The sudden rise in the price of rice was the subject of a petition filed yesterday by rice merchants with the local authorities, asking for the prohibition of smuggling the cereal for export.

* * *

The results of the election of the members of the Chinese Advisory Committee of the Municipal will be announced tomorrow at the Chinese General Chamber of Commerce.

* * *

Commander W. R. Browne and Lieutenants J. F. Finnegan and J. R. White are sailing for Chefoo on the Kingsing this morning.

* * *

The Mixed Court exchequer benefited considerably yesterday as the result of a raid conducted by Mr. M. O. Springfield and other police officers at 1293 Myburgh Road, Saturday night, when a Hwo Wei lottery drawing was in progress. Thirty-five persons were arrested and about 200 others escaped over the roofs as the police dashed in. The five Chinese charged as principals failed to appear in court yesterday and forfeited $50 bail each, while of the others only ten appeared. They were fined $5 each and the remaining twenty forfeited $10 bail money each.

* * *

A Chinese clerk charged by Messrs Edward Evans and Son with embezzling sums of money aggregating $1,877 was found guilty by Assessor Whitamore and Magistrate Li of the Mixed Court yesterday and the case was remanded a week to allow further investigation of the prisoner's record.

* * *

David Sternfeldt, Russian barber, 29 years old, who swallowed a quantity of match heads at 5 North Shanse Road on July 18 was charged at the Mixed Court yesterday with trying to commit suicide. The case was remanded for the appearance of the defendant.

* * *

Mr. Gilbert King, who has for the past five years been in the American Consular Service stationed at Peking, Tientsin, Antung and Shanghai is returning to China from furlough in America to join the staff of the American-Oriental Banking Corporation. He will arrive in Shanghai about the middle of August.

ALUMINIUM COINS

(Reuter's Service)

Berlin, July 22.—The Reichsrat has adopted a proposal to issue shortly 240,000,000,000 marks worth of aluminium coins, each of the value of 1,000 marks.

Mine Workers In Japan Object To Arrest Of Fellows

(Reuter's Pacific Service)

Tokio, July 17.—The discovery of a number of sticks of copper outside the storehouses of the Ashio Copper Mine has resulted in the arrest of a number of miners who are supposed to be implicated in an attempt to remove the copper for their own purposes, says a despatch to the Yamato.

The arrests created considerable feeling among the miners employed at the mine, and they are reported to have stormed the local police headquarters with a demand that their fellow-workers should be at once released. Their demand being refused, the miners are said to be preparing to make further demonstrations.

The eight hundred striking employees of the Okumura Electrical Machinery Company in Kyoto staged a demonstration yesterday which ended in a clash with the local police, with the result that several persons were injured on each side. Over one hundred strikers were arrested.

GIFT FOR JOFFE

(Reuter's Pacific Service)

Tokio, July 17.—M. Joffe, the Soviet Representative in Tokio, was the recipient yesterday of a gold drinking cup, which was presented to him by two Japanese painters, Mr. Yetsudo Otaki and Mr. Sakichi Fujimoto, in commemoration of the Russo-Japanese conversations now in progress.

The cup illustrates the friendship existing between the Russian and the Japanese Proletariats. A similar gift will, it is said, be made to Viscount Goto by the two artists.

(Eastern News Agency)

Tokio, July 23.—A Moscow despatch from Mr. Ohtake, the special correspondent for the Eastern News Agency, states that it is more than likely that M. Joffe will be recalled to Moscow within ten days and adds that his successor is now being selected.

"EGGSELL"
(EXCEL EGGS)
GUARANTEED FRESH
GUARANTEED WEIGHT
Delivered Daily Direct.
Telephone Order N. 64
RAKUSEN'S "EGGSELL" Co.
42 Whangpoo Road.

AUTO SUPPLIES
complete line in STOCK
at reasonable prices
DONG CHONG CYCLE AND MOTOR COMPANY
P346 Nanking Road.
Tel. C. 1518. 57882

The Greatest Artists Are
VICTOR ARTISTS
The name of Paderewski will be identified always with the greatest achievements of the Pianist's art. Through the medium of Victrola and Victor records you hear in your own home the art with which he charms the world.
WE HAVE VICTROLAS—
ALL STYLES—ALL PRICES
S. MOUTRIE & Co., Ltd.
37 NANKING ROAD

STADIUM BOXING CLUB
107 Avenue Foch (Great Western Road)
Friday, July 27th
Feature Fight Night
MAIN EVENT
NICK BOYLE—V.—TOLEDO
IN A TEN ROUND BOUT
5 GOOD PRELIMINARIES
Ladies Especially Welcome
Admission: $5.00, $3.00 and $2.00

SPARKLING AND SWEET
IS
ORANGEADE
Bottled by:
Watson's Mineral Water Co.
Telephone: North 195
R. B. WOOD, Manager

"An Old Chinese Garden"
A threefold masterpiece of Poetry, Calligraphy, and Painting
By Wen Chen Ming, the foremost artist of the Ming Dynasty
Studies written by Kate Kerby
The first edition sold within first two weeks. The second edition is on sale today. Only limited quantity remains. Order it now or you will be late again.
N. C. Daily News: "This is a book of unrivalled charm"
China Press: "This is real China".
"This is truly a noteworthy achievement".
"The publication of such a book shows how the march of civilisation is affecting and eradicating ancient Chinese prejudice".
Chung Hwa Book Company, Limited
Foochow Road, Shanghai.

PALMOLIVE TALCUM POWDER
ROSE EGYPTIAN

For Sale at all Leading
Drug and Principal Stores
The PALMOLIVE Co.
12 SZECHUEN ROAD
SHANGHAI

MANY A MAN FEELS SORRY FOR HIMSELF WHOSE SYMPATHY IS WASTED

China Press Sports

THE MOST VALUABLE FEATURE OF SUCCESS IS THE STRUGGLE THAT PRECEDES IT

Gallopers Take Another From Japanese, 6 To 1

Herby Gallop, if he keeps on at the present rate, will have those ball tossers of his so fed up on Sukiyaki that by the time the Peking Marines get here the quick change from Japanese chow to army beans will make them all sick. Herby was host at another chop stick party Sunday, his gang showing the usual lack of table manners by gobbling everything in sight. The score was 6 to 1.

Like the so-called game Saturday there wasn't much to Sunday's combat, except that it was useful to the Gallopers for batting average purposes, the boys nicking the Japanese pitcher for a total of ten blow.

Al Taylor got a life in the first when two of the Japanese staged an Alphonse and Gaston act over his pop up. He stole second and scored when Scotty's drive got past the second sacker. Jaw was cut trying to advance on the misplay.

The Japanese got one in the sixth, thanks to a muff by Howland at third. Tajiri, who profited by this muff, stole second and went to third on an out. The next batter hit one at Scotty, who touched first and heaved to second. That is, he meant to heave to second. As a matter of fact he heaved to the Cricket club, Tajiri scoring.

Our gang scored three in their half, due to hits and a sacrifice and a couple of Japanese bobbles. Thatch got on via the bingle route. Taylor sacrificed him and Scotty walked. Posnecki then drove a high fly to left, Thatch scoring after the catch. Bruce then drove one through the Japanese third sacker, Scott and Smith scoring and Bruce stopping at third, where he died, that p- t on ice.

Box Score:

SHANGHAI	AB	R	H	PO	A	E
Pepper, ss.	5	1	1	2	0	1
Thatch, 2b.	3	1	0	0	2	1
Taylor, A. L. 1b., p.	2	1	2	8	0	0
Scott, p. and 1b.	3	1	0	8	3	1
Smith, c.	3	1	1	5	0	1
Posnecki, cf.	2	0	1	1	0	0
Bruce, lf.	4	0	2	2	0	0
Taylor, C. L. rf.	4	0	1	0	0	0
Howland, 3b.	4	1	2	1	3	2
Wilhelmi, rf.	1	0	0	0	0	0
Total	31	6	10	27	10	4

MITSUBISHI	AB	R	H	PO	A	E
Kamachi, 2b.	4	0	0	1	2	1
Tsutsumi, p.	4	0	0	1	8	0
Tajiri, c.	4	1	0	5	3	2
Machida, ss.	4	0	0	3	1	0
Suzuki, 3b.	4	0	1	1	1	1
Sawanishi, rf.	4	0	0	0	0	1
Takeuchi, cf.	4	0	1	0	0	0
Nishino, lf.	3	0	0	1	0	1
Sakura, 1b.	2	0	0	12	0	0
Total	33	1	2	26	15	6

By innings.

SHANGHAI	1	0	1	0	0	3	1	0	x	
MITSUBISHI	0	0	0	0	0	0	1	0	0	0

Summaries: Struckout by Scott 4, by Tsutsumi 2; Bases on Balls off Scott 1, off Tsutsumi 3; left on bases: Shanghai 4, Mitsubishi 6; Earned runs: Shanghai 2 Mitsubshi 0; Umpires: at plate, O'Brien; on bases, Dr. Clapp; Scorer: L. Upson; Time of game, 2 hours.

BARNEY GOOGLE By Billy De Beck

NAVY CRICKET TEAM DEFEATED BY BHOORA'S XI

Sailors Dismissed For Only 37 Runs In First Inning

A very interesting cricket match between Mr. J. H. Bhoora's XI and H. M. S. Bee took place on the Navy ground Sunday and resulted in a win for Bhoora's XI by 36 runs. In the first innings of Mr. Bhoora's XI the total reached was 74. The chief contributors were Bhoora 27 and Deboo 23. The Navy went in to bat and were all dismissed for 37 runs. Bhoora was again successful with the ball capturing six wickets for 15 runs.

At 5 o'clock Bhoora's XI commenced their second innings, and declared at 73 for 1 wicket. Bhoora carried his bat for 56 not out and Barnes for 11 not out at the close of the innings. The Navy went in and compiled 84 runs, the chief contributor being Avery who scored 24. Bhoora took 4 wickets for 16 runs in the Navy's second innings.

For the Navy, Avery was the most successful bowler capturing 5 wickets for 25 runs. The scores are as follows.

J. H. BHOORA'S XI
1ST INNINGS

D. Barnes, b. Avery	5
J. H. Bhoora, c. Kennedy, b. Avery	27
A. Nobleston, b. Kellaway	0
J. R. Deboo, b. Tucker	23
A. P. Petigura, b. Kellaway	1
B. Schwartz, b. Kellaway	3
V. F. Viccajee, b. Avery	2
S. B. Bro, b. Avery	2
F. Gundry, c. Brown, b. Avery	1
H. Karanjia, b. Tucker	5
R. Nobleston, not out	1
Extras	4
Total	74

BOWLING

	O.	M.	R.	W.
Avery	9	1	25	5
Kellaway	10	0	27	3
Tucker	7	1	18	2

J. H. BHOORA'S XI
2ND INNINGS

J. H. Bhoora, not out	56
J. R. Deboo, c. Brown, b. Avery	5
D. J. Barnes, not out	11
Extras	1
V. F. Viccajee, A. Petigura, A. Nobleston, H. Karanjia, S. Bro, R. Nobleston, F. Gundry, Schwartz, did not bat	0
(For 1 wicket declared)	73

BOWLING

	O.	M.	R.	W.
Fry	5.5	0	29	0
Fanning	4	0	22	0
Avery	6	1	22	1

H. M. S. BEE 1ST INNINGS

Brown, c. Karanjia, b. Bhoora	1
Smith, c. Bhoora, b. Barnes	1
Avery, b. Barnes	4
Miller, b. Bhoora	0
Fenny, b. Bhoora	8
Kellaway, b. Bhoora	4
Tucker, b. Bhoora	8
Kennedy, b. Bhoora	0
Dudbridge, c. Viccajee, b. Deboo	2
Fry, not out	0
Hillop, c. Karanjia, b. Deboo	0
Extras	9
Total	37

BOWLING

	O.	M.	R.	W.
J. H. Bhoora	9	2	19	6
D. J. Barnes	5	4	5	2
J. R. Deboo	4	0	4	2

H. M. S. BEE 2ND INNINGS

Hillop, c. Bhoora, b. Barnes	3
Avery, l.b.w., b. Bhoora	24
Fry, b. Bhoora	1
Kellaway, b. Deboo	8
Fanning, b. Gundry	12
Dudbridge, c. Karanjia, b. Bhoora	9
Tucker, c. Gundry, b. Deboo	3
Miller, c. Bhoora, b. Gundry	3
Kennedy, c. Karanjia, b. Barnes	1
Brown, c. Gundry, b. Bhoora	2
Smith, not out	3
Extras	15
Total	84

BOWLING

	O.	M.	R.	W.
Barnes	6	1	16	2
Bhoora	5	0	15	4
Deboo	6	0	16	2
Viccajee	1	0	9	0
Gundry	4	0	10	2
Schwartz	3	0	3	0

If you are suffering from indigestion, you need a light but effective tonic food. There is nothing to equal a cup of OVOMALTINE, taken with or between your meals. Try it.

OVOMALTINE

is a pure food, contains no drugs. Obtainable from all dispensaries and provision stores.

THE CHOCOLATE SHOP
Open 365 days in the year
TILL MIDNIGHT

RECS BOWLERS WIN IN WALLACE CUP COMPETITION

Club Victor By Margin Of 32 Points; Conditions Of Match

The annual inter-club lawn bowls competition for the Wallace Cup took place Saturday afternoon, and the Recreation Club won by a margin of 32 points over their opponents, whereas the Yangtszepoo Club who were next in order of merit only had a lead of 7 points, the other two clubs being minus quantities.

The conditions of this competition are not fully understood by lawn bowlers themselves. The cup goes to the club that beats its opponents by the largest number of points, whilst spoons are awarded to the particular rink that has the largest margin over its opponents.

The winners of the spoons were Messrs. G. H. Ackerman, A. Eek, J. E. Wheeler and T. Veitch who beat Mr. J. Ross Young's rink by the remarkable score of 38 to 9.

The result of the competition was announced at the Lawn Bowls Club by Mr. J. B. Ferrier who called for cheers for the Recreation Club coupled with the name of Mr. Ackerman skip of the team that won the spoons. The Wallace Cup thus passes from the hands of the S. L. B. C. to the Recs.

SUMMARISED RESULTS

	Score	Opponents Score	Margin
S.R.C.	99	67	plus 32
Y.L.B.C.	90	83	plus 7
L.B.C.	73	89	— 16
J.G.C.	79	102	— 23

AT RECREATION CLUB GREEN

L.B.C.:—J. Munro (skip), C. W. Porter, D. Carter and J. McGavin 12
versus
Y.L.B.C.:—R. C. Aitkenhead (skip), F. Lloyd, R. Penden and J. Tweedlie .. 29

Y. L. B. C.:—J. Tomlinson (skip), G. Hall, A. C. Havtorn and F. Ferrier .. 22
versus
J.G.C.:—G. B. Stormes (skip), W. S. Featherstonhaugh, A. E. Hayward and M. Gibson 35

AT LAWN BOWLS CLUB GREEN

Y.L.B.C.:—A. A. Malcolm (skip), W. T. Bisset, T. P. Crahston and G. Johnston 22
versus
J. G. C.:—C. Richards (skip), N. Harrison, G. Sherman and J. Ross 18

S. R. C.:—G. H. Ackermon (skip), A. Eek, J. E. Wheeler and T. Veitch .. 38
versus
J.G.C.:—J. Ross Young (skip), J. R. Milligan, S. Berry and B. Selvey 9

AT WAYSIDE PARK

L. B. C.:—G. L. Campbell (skip), H. G. Wright, W. A. Turnbull and W. Gerrard 22
versus
S.R.C.:—J. Shaw (skip), R. P. Phillips, S. Marks and C. Thompson 20

L.B.C.:—G. Dunlop (skip), A. D. Bell, J. M. Robertson and F. L. Marshall 20
versus
J.G.C.:—D. McAlister (skip), P. B. Critchley, C. Amner and A. A. Whyte 17

AT HONGKEW PARK

L.B.C.:—A. W. McCallum (skip), F. C. Banham, P. M. Scott and J. G. Irvine 19
versus
S.R.C.:—H. Vietch (skip), R. Bowerman, P. W. Reeves and T. Main 23

S.R.C.:—T. Poignand (skip), H. E. Peck, B. Anderson and S. C. Young 18
versus
Y.L.B.C.:—G. McMurdo (skip), J. M. Smith, J. E. Harvey and A. Sharp 17

GAMBLERS FINED

Fifty-nine gamblers were arrested in a raid made at 2 a.m. yesterday by Chief Inspector Kerrigan and other police officers on premises at 888-889 Chekiang Road. The place is one, Chief Inspector Kerrigan told the Mixed Court yesterday, which the police have been raiding at intervals for the past eight or ten years. He asked for exemplary sentences. The man who admitted operating the establishment was fined $150, with the alternative of two months' imprisonment, and those of the gamblers who appeared in court were fined $5 each. Thirteen failed to appear and forfeited $10 cash bail each.

SHANGHAI LAWN TENNIS ASSOCIATION

Association Courts at Hotel Majestic Grounds, Bubbling Well Road (Entrance Gordon Road)
SHANGHAI
vs.
JAPANESE OLYMPIC TEAM
(Far Eastern Champions)
Eight Matches
Monday, JULY 30 Tuesday, JULY 31
Wednesday, AUGUST 1 Saturday, AUGUST 4
Two Matches Each Day At 4.30 O'clock
Series Tickets Three Dollars
Admission One Dollar
Tickets at All Clubs And From
N. B. Ramsay, 12A Peking Road
J. L. Wade, Probst, Hanbury and Company, 21 Jinkee Road
J. Elmore, McBain Building, 1 The Bund
J. E. Doyle, Shanghai Mercantile Printing Co., 9B Kiangse Road
T. F. 197

Club Felicitas Defeats Police At Tennis; Yorke Stars

The third annual match between the Police team and the team of Felicitas Club was staged on Sunday at Koo's Garden at Gordon Road. Each team had six pairs of doubles. The result was four to two in favor of the club. For two years the Police team won the match and this is the first year that the club got the honor. Yorke and Hunter starred for the visitors, while Tyau and Tsang showed well for the homesters. The summary is as follows:

C. H. Tyau and T. T. Chang vs. C. J. Bull and J. A. Quayle—3-6, 9-7, 6-3.

Z. L. Koo and C. S. Koo vs. R. Shellswell and H. J. Jefferson—6-2, 6-2.

T. T. Chow and C. N. Koo vs. Hunter and Yorke—3-6, 4-6.

D. S. Li and T. T. Zee vs. Wood and Clissold—6-2, 1-6, 10-8.

W. P. Wong and K. L. Siao vs. Adams and Fairbairn—2-6, 7-5, 7-5.

K. L. Chang and S. Y. Loh vs. Tracher and Ward—6-8, 4-6.

Small Bore Club Has Splendid Shoot

The members of the S. R. A. Small Bore Club were out in force on Sunday and 20 fired for the first Club Spoon shoot. Weather conditions were ideal, the lady members experiencing no inconvenience from the strong sun as large Range umbrellas were provided. Some quite good scores were turned in, and as soon as more rifles arrive, an even better showing may be looked for.

The competition was to fire 10 rounds at 5 bull targets 25 yards, and 10 rounds at 2 bull targets 50 yards. Scores follow:

	yds 25	yds 50	totals
Ladies Section			
Mrs. H. Denny	87	89	176*
Mrs. C. Knight	92	83	175
Miss Ito	81	85	166
Miss Ellison	35	34	69
Men's Section			
H. Lambert	92	98	190*
H. Tobias	94	95	189*
F. Hodges	91	96	187
J. Watson	92	95	187
H. Mende	94	92	186
A. Collaco	94	91	185
H. Noishiki	91	93	184
W. Rose	88	94	182
R. Ito	94	88	182
M. Tsukasaki	88	92	180
T. Mitchell	87	91	178
H. Wrench	87	84	171
H. Denny	87	78	165
W. Hu	83	79	162
L. Mottu	87	64	151
J. Knight	72	65	137

*Winners of spoons. Future Handicap 5 percent.

Call West 189 Ford Hire Service

THE SUN SHINES EAST, THE SUN SHINES WEST AND THE XS POLICY'S STILL THE BEST

Have you got one on your Car?
Prospectus from:—
C. E. SPARKE INSURANCE OFFICE } 44 Kiangse Road.
Agents:—Excess Insurance Co., Ltd.
Whose Assets exceed £2,000,000

CHIENMEN GRANDE

The first High-grade Cigarette Manufactured in China
Made under IDEAL CONDITIONS
FINEST VIRGINIA TOBACCO

ALSO SOLD in Regular size

Tins 50.
Packets 10.

In The U. S. Court For China

HEARINGS

July 13, 1923, Crim. No. 458, U. S. v. Walker; plea of guilty.

July 13, 1923, Crim. No. 2271, In re Application of George Edward Lyon for admission to the Bar; on report and motion.

July 13, 1923, Crim. No. 2273, In re the adoption of Ruth Andrews; testimony taken of Louise H. Andrews, G. McDaniel and M. Lyne; submitted.

July 16, 1923, Cause No. 1800, Banque Belge pour l'Etranger v Montgomery, Ward and Co.; motion on bill of exceptions; on exception to bond.

July 16, 1923, Cause No. 2245, Louis Frank Roth v. the Kearny Co.; Inc.; continued.

July 16, 1923, Cause No. 1936, Mei Liem Socks Factory v Niagara Fire Insurance Co., of New York; motion for order to take deposition.

July 16, 1923, Cause No. 2136, Kingdom of Italy v. The Robert Dollar Co.; motion to set.

July 16, 1923, Cause No. 1983 In re Estate of Louisa Ollerdessen, deceased; on administrators final report and petition for discharge.

BEFORE THE COMMISSIONER

July 13, 1923, Cause No. 2278, U. S. v. Elizabeth Stein; preliminary hearing continued.

July 13, 1923, Cause No. 2279, U. S. v. J. W. Maloney; preliminary hearing.

July 13, 1923, Cause No. 2252, U. S. v. L. D. Kearny; testimony taken of C. S. Franklin.

July 14, 1923, Cause No. 2257, U. S. v. A. Glemby; testimony taken of Dr. Noel Davies, Dr. C. C. Shu, Chan So-lin and Chan Lan-ting; continued.

July 16, 1923, Cause No. 2278, U. S. v. Elizabeth Stein; preliminary hearing; continued.

July 17, 1923, Cause No. 2279, U. S. v. J. W. Maloney; preliminary hearing; continued.

July 17, 1923, Cause No. 2252, U. S. v. L. D. Kearny; testimony taken of C. S. Franklin.

JUDGMENTS AND ORDERS

July 10, 1923, Cause No. 1544, Emil S. Fischer v. Charles Stone; decree.

July 10, 1923, Cause No. 1884, In re estate of Helen O. Cornish, deceased; order closing administration.

July 11, 1923, Cause No. 2275, In re The Kearny Co. Inc.; order adjudging company bankrupt.

July 11, 1923, Cause No. 2275, In re estate of George A. Ruddan, deceased; order appointing administrator.

July 12, 1923, Cause No. 2271, In re application of George Edward Lyon for admission to the bar; admitted.

July 13, 1923, Cause No. 2273, In re adoption of Ruth Andrews; decree of adoption.

July 13, 1923, Cause No. 2258, In re Henry Van Schoonhoven Myer's will; order admitting will to probate.

(BY THE COMMISSIONER)

July 13, 1923, Crim. No. 458, U. S. v. S. Walker; sentence.

MISCELLANEOUS FILINGS

July 10, 1923, Cause No. 2215, Yangtsze Insurance Association Ltd. v. Fearon, Daniel and Co. Inc.; receiver's brief report.

July 10, 1923, Cause No. 1884, In re estate of Helen O. Cornish, deceased; final report; petition.

July 10, 1923, Cause No. 1800, Banque Belge Pour l'Etranger v. Montgomery Ward and Co.; exception to bond on appeal.

July 10, 1923, Cause No. 2103, Maria P. Kamoff v. International Banking Corporation; subpoena issued.

July 11, 1923, Cause No. 2275, In re The Kearny Company, Inc., a bankrupt; petition; schedules of assets and liabilities.

July 11, 1923, Cause No. 2276, In re estate of George A. Ruddan, deceased; petition; deposition; report of death; copy of certificate of registration; oath of administratrix; submission to jurisdiction; bond of administratrix; submission of surety to jurisdiction; letters of administration.

July 11, 1923, Cause No. 2277, George R. Bell v. Charles Margeles; complaint; affidavit indemnity bond; writ of attachment issued; summons issued.

July 11, 1923, Cause No. 2252, U. S. v. L. D. Kearny; affidavit; search warrant issued.

July 11, 1923, Cause No. 2278, U. S. v. E. Stein; complaint; warrant issued; search warrant issued.

July 12, 1923, Cause No. 2277, George R. Bell v. Charles Margeles; marshal's return of summons.

July 12, 1923, Cause No. 1544, Emil S. Fischer v. Charles Stone; first intervenor's notice of appeal.

July 12, 1923, Cause No. 2279, U. S. v. J. W. Maloney; complaint; warrant issued.

July 12, 1923, Cause No. 2248, U. S. v. Charles C. Carberry; final commitment issued.

July 12, 1923, Cause No. 2270, U. S. v. Frank Schmitt; final commitment issued.

July 12, 1923, Cause No. 2221, In re application of Joseph John Skalisky to change his name; affidavit of publication.

July 12, 1923, Cause No. 2273, U. S. v. E. Stein; petition for writ of habeas corpus; marshal's return of warrant.

July 12, 1923, Cause No. 2280, U. S. v. C. Stein; complaint; warrant issued.

July 13, 1923, Cause No. 2252, U. S. v. L. D. Kearny; subpoena issued; marshal's return of subpoena.

July 13, 1923, Cause No. 2279, U. S. v. J. W. Maloney; marshal's return of warrant.

July 13, 1923, Cause No. 1989, In re estate of Otho F. Smith, deceased; affidavit of publication.

July 13, 1923, Cause No. 2082, Mitchell v. Mitchell; affidavit of publication.

July 13, 1923, Cause No. 2080, In re estate of Josephine Saes, deceased; affidavit of publication.

July 13, 1923, Cause No. 2116, In re George F. Fitch's will; affidavit of publication.

July 13, 1923, Cause No. 2153, Brode v. Brode; affidavit of publication.

July 13, 1923, Cause No. 2157, Salling v. Salling; affidavit of publication.

July 13, 1923, Cause No. 2161, Martin v. Martin; affidavit of publication.

July 13, 1923, Cause No. 2190, Webb v. Webb; affidavit of publication.

July 13, 1923, Cause No. 2232, Garza v. Garza; affidavit of publication.

July 13, 1923, Cause No. 2197, Chang Chee Kao et al. v. James Slevin et al.; marshal's return of summons.

July 13, 1923, Cause No. 2278, U. S. v. E. Stein; marshal's return of search warrant.

July 13, 1923, Cause No. 2271, In re application of George Edward Lyon for admission to the bar; report and motion.

July 14, 1923, Cause No. 1936, Mei Liem Socks Factory v. Niagara Fire Insurance Co.; motion for order to take deposition.

July 14, 1923, Cause No. 2136, Kingdom of Italy v. The Robert Dollar Co.; motion to set.

July 14, 1923, Cause No. 2245, Louis Frank Roth v. The Kearny Co. Inc.; marshal's return of writ of attachment.

July 14, 1923, Cause No. 2281, The Glen Line Ltd. v. The Kearny Co. Inc.; complaint; affidavit; bond; submission of surety to jurisdiction; writ of attachment issued.

July 16, 1923, Cause No. 1858, Swinehart v. Swinehart; marshal's return of writ of execution.

July 16, 1923, Cause No. 2252, U. S. v. L. D. Kearny; marshal's return of search warrant.

July 16, 1923, Cause No. 2192, Chinese Merchants' Bank Ltd. v. Far East Trading Co. Inc; marshal's return of alias summons.

July 16, 1923, Cause No. 2193, Chinese Merchants' Bank Ltd. v. Far East Trading Co. Inc.; marshal's return of alias summons.

July 16, 1923, Cause No. 2196, Chinese Merchants' Bank Ltd. v. Far East Trading Co. Inc.; marshal's return of alias summons.

July 16, 1923, Cause No. 2180, Tshua Thang Jien et al. v. American Express Co.; memorandum on behalf of plaintiffs.

July 16, 1923, Cause No. 2053, In re assignment of Cosmos Commercial Corporation; stipulations; report of assignee.

July 16, 1923, Cause No. 2281, The Glen Line Ltd. v. The Kearny Co. Inc.; summons issued.

July 17, 1923, Cause No. 2277, George R. Bell v. Chas. Margeles; marshal's return of writ of attachment.

July 17, 1923, Cause No. 2160, Garner Quelch and Co. v. F. C. Craig; marshal's return of writ of execution.

July 17, 1923, Cause No. 2054, In re estate of Sigmund Appleman, deceased; application of administrator for discharge.

July 17, 1923, Cause No. 2258, In re Henry Van Schoonhoven Myers' will; petition; deposition; oath of executor.

(COMMISSIONER)

July 13, 1923, Crim. No. 458, U. S. v. S. Walker; complaint.

A cup of OVOMALTINE taken before retiring ensures sound sleep and enables you to wake up fresh and invigorated, ready for the work of the coming day.

OVOMALTINE

is a pure food, contains no drugs. Obtainable from all dispensaries and provision stores.

President Runs Tractor In Wheat Belt

PRESIDENT Harding, on his trip to Alaska; stopped at Hutchinson, Kansas, in the heart of the wheat belt, and got back to the soil by running a reaper and binder harvesting machine over the first wheat crop of the season.

Parsees Defeat Rec Club Seconds; Bhoora New Star

The Parsee C. C. defeated a Recreation Club eleven Saturday afternoon by a margin of 28 runs.

For the winners, J. H. Bhoora, a newcomer here, put up an extraordinary bowling feat. Going on to bowl when the Recs looked like knocking up with ease the 97 runs needed to win, he took 4 wickets with 8 balls for no runs, thus bringing his team out of a tight corner.

The scores in detail follow:

Parsee C. C.

C. H. Bhoora, c. Ogden, b. Madar	15
J. H. Bhoora, c. Cook, b. C. Ollerdessen	5
M. J. Divecha, c. Manley, b. C. Ollerdessen	21
S. F. Shroff, c. F. Ollerdessen, b. C. Ollerdessen	13
E. D. Damri, b. Madar	3
C. C. Mavelwalla, run out	5
J. D. Noria, b. Madar	2
R. H. Ragi, b. Madar	17
D. J. Umrigar, b. C. Ollerdessen	10
F. J. Billimoria, c. Evans, b. C. Ollerdessen	1
K. D. Karanjia, not out	0
Extras	1
Total	97

Bowling Analysis.

	O.	M.	R.	W.
C. Ollerdessen	14.1	3	32	6
P. Madar	14	0	64	4

S. R. C.

G. V. Jensen, c. Divecha, b. Shroff	21
F. C. H. Ollerdessen, b. Divecha	12
P. Madar, st. Noria, b. Divecha	3
F. Parry, l.b.w., b. Divecha	0
W. T. Manley, b. J. H. Bhoora	17
R. Ogden, c. Umrigar, b. Shroff	1
V. Evans, b. J. H. Bhoora	4
C. Ollerdessen, b. Divecha	6
H. J. Ambrose, b. J. H. Broora	0
F. O. Madar, not out	1
E. A. Cooke, b. J. H. Bhoora	0
Extras	4
Total	69

Bowling Analysis.

	O.	M.	R.	W.
C. H. Bhoora	6	2	19	0
Ragi	2	0	10	0
Divecha	9	2	16	4
Shroff	4	1	20	2
J. H. Bhoora	1.2	1	0	4

Does Your Scalp Itch?

If it does, then it is only a question of time before dandruff, scurf and irritation will cause your hair to fall out.

'GERMOL'
FOR THE HAIR

is Science's real means of curing scalp disorders. 'GERMOL' cures in the shortest possible time and alleviates all irritation. Itching scalp in itself is not serious, but remember, it leads to loss of hair. Correct it and avoid this irritation. The annoyance of dandruff, the discomfort of an itching head and falling hair are all cured by 'GERMOL.'

'GERMOL' is an effective hair restorer. It cures scalp diseases, feeds the roots of the hair and promotes a luxuriant growth of hair.

Sole Wholesale Agents for Far East
James Hamilton, Limited
16, Canton Road SHANGHAI

Stiff Breeze Favors Yachts In Fifth Race

The Shanghai Yacht Club held its fifth ordinary race Saturday when five boats raced over a course of twelve miles. A strong south-east breeze was blowing at 1:30 when the yachts faced the starter, the strength of the wind being "force four."

The Haikuan and Ella jumped to an early lead while the Violet was second with the Oistos and the Monsoon bringing up the rear. The boats were all bunched together when they reached the Pootung Point and they were all racing for the windward position.

The Oistos then came to the front while the Ella and Violet were side by side and the Haikuan was last.

After rounding the Tungkow Buoy all boats staged a speedy race for home with the Violet and Oistos in the lead but finally the Violet nosed out Oistos who finished second. The Haikuan finished third but after allowing for handicaps Haikuan was placed first, and the Vice Commodore was heartily congratulated.

The course was down river round the Tungkow buoy and back to the starting line at the Police Hulk. The next meeting of the Yacht Club will be Tuesday afternoon, when the boats will stage another harbor race, beginning at 5.30 o'clock.

The finishing and corrected times were:

Finishing Times

	H.	M.	S.
Violet	3	40	20
Oistos	3	42	00
Haikuan	3	45	15
Ella	3	50	35
Monsoon	3	53	00

Corrected Times

	H.	M.	S.	
Haikuan	3	20	15	—1
Oistos	3	37	45	—2
Violet	3	38	44	—3
Ella	3	39	35	—4
Monsoon	3	49	00	—5

English College Athletes Win Over American Team

(Reuter's Service)

London, July 21.—At an athletic meeting held at the Wembley Stadium a combined Oxford and Cambridge team beat a combined Yale and Harvard team by 6½ to 5½ events.

Woman Worker Wins £13,517 Sweep

London, June 6.—It is stated that the winner of the Stock Exchange Sweepstake is a titled member of the House of Commons, who gets £25,000.

The winner of about £13,000 in the Smithfield Sweepstake in aid of St. Bartholomew's Hospital is Mr. Charles Knowland, who bought the lucky ticket for £1 after it had been refused by scores of people. It is reported he has decided to hand £4,000 to the Hospital.

A woman millworker of Skipton, Yorkshire, won £21,517 in the Otley Unionist Club Sweepstake.

SOME MEN LIKE THESE WOMEN

BUT DO YOU KNOW

The Answer to these eternal questions would have opened the door to happiness to many homes. And you will know.

AT THE

OLYMPIC THEATRE

ON JULY 26th

"THE WOMEN MEN LOVE"

The 'chop' that marks good paint and varnish.

Specify

SHERWIN-WILLIAMS

PRODUCTS

Sold by

Andersen, Meyer & Co., Ltd.

Shanghai Outports

Send for colour cards and prices for Flat-Tone, the Superior Wall Paint.

PE158

EDDIE CAFE

High Class Restaurant and Grill

Imported Lettuce, Fish and Fruit

Chop Suey and Sukiyaki

Ice Cream

Good Dance Floor and Music

also

12 Private Dining Rooms

Opened until 2 a.m.

Tel. North 140 Ernest R. Engley, Manager

Broadway and Minghong Road Corner

Japanese Kimonos

Is Western Garb Preferable?

BY ALFRED E. PIERES
(*For The S.C.M. Post*)

Tokio: Must Japanese women say "Goodbye" to the seductive folds of the easy kimono and adopt instead the clinging and tight draperies of the West? Here is a knotty problem, a question that should have been put to the Sphinx, or the reply sought from some oracle blessed with more than mortal knowledge. The fascination that wreathes itself around women —and, of course, the different "things" that a woman chooses to wear—has always attracted mere man like the flame of a candle attracts the moth, and so it is not surprising that in the discussion as to whether Japanese women should cast away the flowing kimono with its wealth of anecdotal associations and its fantastic, though pleasant, color schemes, not merely women but also men, some of them bespectacled editors of papers with immense circulations, should be drawn into the controversial fray.

The prime use of dress by women, if Ovid is any criterion to go by, seems to have been for the purpose of captivating the male, just as Nature has gifted the lower animals of the female species with the handsomest of skin-stripes and the most luxuriant of fur. The Roman poet, when he said Uratur' vesits amore tuae (Let him be inflamed by your dress) was talking not merely for his generation, but also for posterity. One can well claim that he, many centuries ago, was unconsciously taking a part in the burning question agitating certain circles in Nippon to-day—Must the comfortable easy-fitting kimono give way to the creations of Paris, London or New York?

Foreigners have been drawn into the mazes of the argument. Mrs. P.A.F. Cabeldu, President of the Y.W.C.A., voicing the consensus of opinion among foreign women in Japan, declares that the Japanese ladies should not decidedly scrap the kimono for western clothes because, she says, they are not fitted either physically or temperamentally to carry them properly, and that unless the garments are turned out by the best foreign tailors, they become a travesty. Their own dress, she insists, is so picturesque and fits so beautifully into the landscape that it would be a great pity if Japanese women decide definitely to cast it aside, for with the kimono goes a great deal of the with Japan.

FOR EUROPEAN DRESS

There is, however, a class of Japanese girls—and these are largely the New Women of Japan—who believed that the curtain must be rung down on the flowing trailing kimono and that it should make way for the less cumbrous and more utilitarian Occidental garment. One of them, Miss Hana Hihamoto (literally, Miss Original Flower Doll) writes to a local paper declaring that the subject of whether Japanese women should change their dress or not must be considered from every angle, because the Japanese mode of dressing vitally affects the economy of the home. She argues that, viewing the matter from an artistic or sentimental standpoint alone is insufficient, and comes out firmly in favor of Western clothes. Her reasons for effecting a change are threefold:

First, because foreign clothes are far more economical than the Japanese kimono which, she says costs four times as much as foreign dress:

Second, because it is far lighter and healthier that the kimono which must be worn with an obi (broad Japanese sash) the weight of which "is far beyond the imagination of foreign ladies."

The third reason advanced by Miss Original Flower Doll is a debatable one. She declares that when a Japanese girl put on foreign clothes, "it at once affects our minds. From my own experience," she continues, "I can positively state that when one is in Occidental clothes, he or she feels more active and fitter for work, and that is the reason why our men have adopted Western clothes. We women," she indignantly winds up, "are no exception to this rule."

Tailors and clothiers may insist that clothes make the man—or the women, but the assertion that the brain power is stimulated further or the faculties of the mind become clearer in proportion to the nature of the garment worn, seems rather far-fetched. Some time ago, a Tokio school-master conducted something akin to a campaign for scrapping the kimono in favor of western clothes and was met with the argument that this would result in a corresponding change of mind in the girls. He laughed the contention to scorn and declared that soldiers of different lands are clothed in different ways, but that, none the less, they are good soldiers, loyal not to their dress, but to the ideals their country embraces.

EDITOR AIRS VIEWS

Refusing to advocate the use of foreign dress for Japanese women, Mr. Hirotaro Sugimura, editor of the Tokio Asahi, one of the most powerful journals in Japan, minces no words in giving his reasons for his action. In effect, he says that women are

Fond of dress and change and Praise
Such is a woman in her ways.

He doesn't mind the little tots or maidens yet in their teens wearing European or any clothes, provided the garment is decent and seemly, but for grown-up women—No. "Those who have passed the Spring time of life and have lost their bloom ought not to wear European clothes," he writes. "Western clothes do not fit well on the Japanese women's body and is an eyesore, while the wearers of ill-fitting or ill-looking clothes invite scorn from others." Mr. Sugimura even goes so far as to express a doubt as to whether the Court ladies should accept in toto the styles and modes of America and Europe. The Imperial Family is seldom seen in public except in Occidental garments. The Empress and the Princess Nagako Kuni, betrothed of the Prince Regent, particularly prefer Western attire. Mr. Sugimura raises an interesting point when he expresses a wish as to whether improvements could not be made in the Western attire of Japan's Court ladies——that is to say improvements that will take into consideration the physiology of Japanese women.

Why should Japanese girls wear either so-called "foreign clothes" or their own garments, which they do not seem to pine for? Why should they not break new ground in the costuming world and devise something new? It is an American girl who is asking the question. Wonderful strides in many directions have been made in Japan, she argues, and the Japanese have shown remarkable aptitude to absorb the culture of other peoples so why should the women not strike out in a new direction and endeavor to achieve something unique and distinctive in the field of dress? "Japanese garments are good," writes this maid from the land of the Stars and Stripes, "but they are too much the same. Foreign garments have some points in their favor, but they are often expensive and uncomfortable. Let the women of Japan strike out on new lines. Surely, it will be possible to devise something which will be inexpensive and comfortable, and at the same time, which will still be individual. It would be worth trying anyway."

While considering the desires of the lassies of Japan to clothe their forms in garments other than those which have been handed down through the centuries, it is well to bear in mind the fact that the dictates of fashion, or what passes as fashion in this fickle and changing age, have a great deal to do with the impulse actuating maidens in their teens to coax *Pater Familias* into allowing them to wear "foreign clothes." Japan is today in the throes of a foreign craze, and foreign clothes are regarded as *a la mode*. Japanese etiquette strictly forbids ridiculing the dress of another, thereby telling the world that she is "progressive" even if the clothes do not suit her—a fact which women the world over are often liable to be blissfully ignorant of—she sees no reason why she should invite scorn. In fact, a Japanese young lady dressed in "foreign clothes" is an object of envy amongst those of her less fortunate sisters whose parents will not countenance the new fad. A walk in the park any evening will prove this beyond a doubt when the lucky few in European clothes are the cynosure of all women encased in the kimono.

China Press Want—Ads. Bring Results

Territorial Rights

It should be clearly understood that foreigners in China possessing extraterritorial rights have no idea whatever of consenting to be deprived of them. The Washington Conference in agreeing to the appointment of a commission to inquire into the matter did so on the supposition that inquiry could do no harm. It was one of the many mistaken decisions of that assembly. The appointment of such a commission can do no possible good; it can do nothing but harm. The foreign Powers are at present concerned to defend the position and the safety of their nationals in this country. It is evident to everyone that the anti-foreign spirit in China is reviving, and it is something more than a coincidence that its revival dates from the time of the Washington conference, where China was elevated to a position of dignity and honor which she is in no way able to fulfil. Anything which calls in question the extraterritorial position of foreigners in China is calculated further to embolden the foreigner's position. Who the influential persons may be who are quoted by the Daily Telegraph as desiring to see the Commission at work, it is difficult to surmise. At the present stage, when corruption and incapacity have reached their zenith in China, it is no time to discuss any limitation of foreigners' rights, but to insist on their effective maintenance. The Washington resolutions on extraterritoriality should be wiped out.—N. C. D. M.

ISIS THEATRE

Tuesday & Wednesday at 5.30 & 9.15

FOOLS and RICHES

Presented by CARL LAEMMLE — Directed by Herbert Blache

An actionful story of riotous revelry versus true love!

Starring HERBERT RAWLINSON

With a magnificent supporting cast including

Katherine Perry, Tully Marshall, Doris Pawn and Nick de Ruiz

"Hail! Hail! The Gang's All Here!"

Were they "there" when he went broke? Were they "there" when the cold million inherited was gone—and he didn't have a "bean"?
Parents, is your son a spender?
Miss, does your sweetheart waste money?
Brother, is your friend thriftless?
Man, are you careless with money?
See this glittering spectacle of high society in its reckless, wasteful moments. Speed! Thrills, Suspense! Gorgeous settings! Beautiful girls! And Herbert Rawlinson as the happiest, peppiest devil-may-care hero you ever saw. A picture you'll enjoy from start to finish.

Usual Prices — Usual Prices

Commencing Thursday for Four Days
An exceptionally Dramatic Sex Problem
Story With Powerful Absorbing Situations
The most Charming and Beautiful Star
BETTY COMPSON

in
"PRISONERS OF LOVE"

Why is a girl with a high degree of physical attractiveness usually bereft of woman friends? See the picture.

Victoria Theatre

On Monday to Wednesday, July 23rd to 25th

D. W. GRIFFITH

presents

Norma Talmadge

in

"GOING STRAIGHT"

In this real human interest photoplay, the star is given every opportunity by the famous author and director to display that versatile ability which won her fame and great popularity.

We do not need to use superlatives in presenting Norma Talmadge, nor do we deem it necessary to say that "Going Straight" is the kind of picture you like to see.

St. George's Gardens

217 Bubbling Well Road

Open Air Cinema Show

TONIGHT

WHIZZ!
IT'S FASTER
THAN THAT—
AND THEN SOME!

JACK HOXIE

in

"Don Quickshot

OF THE

Rio Grande"

A UNIVERSAL picture

Booking at ST. GEORGE'S

Tel. W. 2279.

Empire Theatre

On Tues. & Wed., July 24th & 25th

At 7.30 & 9.15 p.m.

A WESTERN COMEDY DRAMA PRESENTING

TOM MIX

in

"A RIDING ROMEO"

More thrills than a serial and more laughs than a comedy.

Who likes exciting adventure and continual action will not miss Tom Mix.

Who likes a good amusing picture will see "A Riding Romeo." You will not like to ride if he is the driver but you will like to see others in the "Electric Chair.

NOW SHOWING
at
SILBERMAN'S
(opposite Astor House)
"BLOSSOM"
The World's Lightest Waterproof
at the lowest price only
$15.50 each

EVERY NIGHT 9.15 — CARLTON THEATRE — PHONE WEST 3641

ALWAYS THE BEST SHOW
TONIGHT AND TOMORROW NIGHT
KATHERINE MACDONALD
IN
"HER SOCIAL VALUE"
A splendid photodrama of a woman who married not wisely but too well.

NEW TOWN TOPICS

Mme. Kelvey's talented pupils in their spectacular revue, "On with the Dance",

SCREEN SNAP SHOTS

Peep's into the private life of famous movie stars.

STARTING THURSDAY NIGHT
Peter B. Kyne's great story
"KINDRED OF THE DUST"
A thrilling story of the great North-west

LUNCH

AT THE
PALACE HOTEL SNACK COUNTER
(MEN ONLY)
Open 7 a.m. to midnight
Good Food—Prompt Service—Reasonable Prices

APOLLO THEATRE

TO-NIGHT
FRANK MAYO
The screen's most popular fighter admirably portrays mental conflict, as well as physical combat
IN
"THE FIRST DEGREE"
as a man to whom the world refuses recognition
A PICTURE WELL WORTH SEEING
Also:
INTERNATIONAL NEWS
and
BUDDY MESSENGER in "DONT GET FRESH"

Booking at ROBINSON'S

OLYMPIC THEATRE

On Tues. & Wednes., 24th & 25th at 9.15 p.m.
ADOLPH ZUKOR Presents
JOHN BARRYMORE

IN
"The Test of Honor"
Founded on
"THE MALEFACTOR"
by E. Phillips Oppenheim
He had only two choices: which should he take?
Go to jail himself, for seven years, for a crime of which he was guiltless or—
Send to jail, for seven years, the woman that he loved, but who was guilty of the basest crime within the ken of man
Which did he take? Which would you take?

WEDNESDAY TILL SUNDAY AT 9.15 P.M.

APOLLO THEATRE

SPECIAL MATINEE WEDNESDAY, THURSDAY, FRIDAY, AT 5.30 P.M.

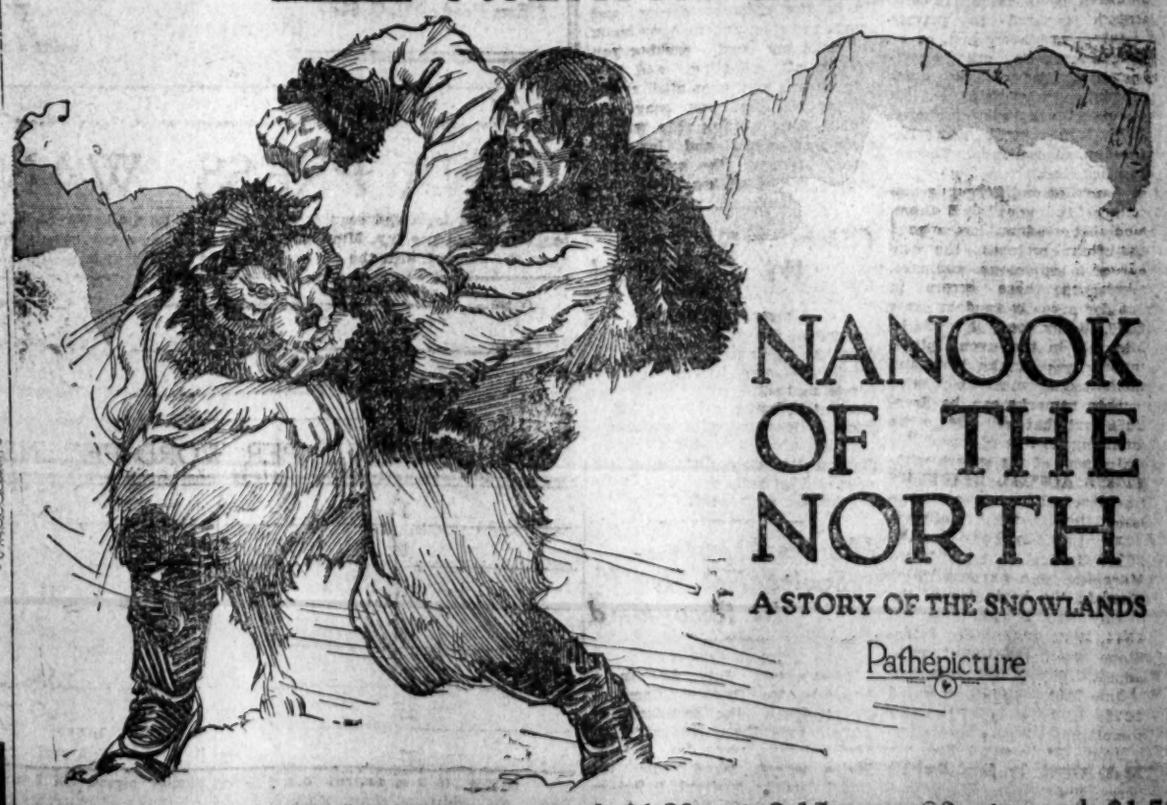

NANOOK OF THE NORTH
A STORY OF THE SNOWLANDS
Pathépicture

Admission: At 5.30 p.m., 70 cts. and $1.20—at 9.15 p.m. 90 cts. and $1.50
BOOKING AT ROBINSON'S

How Mark Twain Set The Stage

BY ARTHUR MAURICE

What is announced as "the final and authentic collection of the famous speeches" of Mark Twain has just been published by Harper and Brothers, prefaced, naturally, by an appreciation by W. D. Howells and an introduction by Albert Bigelow Paine. It is a volume not merely to be recommended to but actually to be forced into the hands of any one who contemplates or plots inflicting after dinner oratory upon his fellow men. In that way many of the little unnecessary harshnesses of life might be mitigated. For the book shows that, no matter how great the natural gift, the only way to certain success as an after dinner speaker lies in the taking of infinite pains.

It was by a careful setting of the stage, an elaborate and studied system of rehearsal and preparation, that Mark Twain was able to leave upon the generation that listened to him the impression of a delightful and quick witted spontaneity. To the unmitiated it seemed like inspiration. That happy carrying on of the utterance of a preceding speaker, introduced by the familiar "What Mr. So and So has said. . . . reminds me," an introduction which Mark Twain once, whimsically announced that he intended to patent, gave the impression of being the invention of the moment. In reality it was the studied art of the actor superimposed upon the art of the orator, the spontaneity born of the closet, where he had mused his words to an imagined audience.

In that closet Mark Twain had studied every word and syllable and memorised them by a system of memonics peculiar to himself, consisting of an arbitrary arrangement of things on a table—knives, forks, salt cellars, inkstands, pens, boxes, or whatever was at hand—which stood for points and clauses and climaxes and were at once indelible diction and constant suggestion. He studied every tone and every gesture and he forecast the result with the real audience from its fault with that imagined audience.

KNEW WHEN TO STOP

"Therefore," wrote Mr. Ho wells, "it was beautiful to see and to hear him; he rejoiced in the pleasure he gave and the blows of surprise he dealt: and because he had his end in mind he knew when to stop."

It was a secret that Mark Twain himself was always ready and eager to share with the world. In this he was possibly not entirely altruistic. Perhaps he hoped his candor might mitizate his own sufferings when listening to the stupid and long winded utterances of other men. In a'l events, in the after dinner speech, delivered about 1884, he advocated speech making reform, acknowledging that he, like many another well intentioned man, had made too many speeches, and p'cturing before him and about him the familiar faces of many poor, sorrowing fellow sufferers, victims of the passion for speech making—"poor, sad eyed brothers in affliction, who, fast in the grip of this fell, degrading, demoralising vice have grown weak with struggling, as the years drifted by, and at last have all but given up hope."

Then he told of the real art—that "the best and most telling speech is not the actual impromptu one, but the counterfeit of it . . . that speech is most worth listening to which has carefully been prepared in private and tried on a plaster cast, or an empty chair, or any other appreciative object that will keep quiet until the speaker has got his matter and his delivery limbered up so that they will seem impromptu to an audience. The expert knows that.

"A touch of indifferent grammar flung in here and there, apparently at random, has a good effect—often restores the confidence of a suspicious audience. He arranges these errors in private for a really random error wouldn't do any good; it would be sure to fall in the wrong place. He also leaves blanks here and there—leaves them where genuine impromptu remarks can be dropped in a sort that will add to the out breaking its line of march."

Natural aspect of the speech with-

PICTURES ACTUAL DELIVERY

Then Mark Twain went on to picture the actual delivery. "Aware that the hour is late, Mr. Chairman, it was my intention to abide by a purpose which I framed in the beginning of the evening—to simply rise (was that split infinitive one of the intentional touches of indifferent grammar?) and return my duty and thanks, in case I should be called upon, and then make way for men more able and who have come with something to say. But, sir, I was so struck by Gen. Smith's remark concerning the proneness of evil to fly upward, that,' etc., etc., etc., and before you know it he has slidden smoothly along on his compliment to the General, and out of it, and into his set speech, and you can't tell, to save you, where it was nor when it was that he made the connection.

"And that man will soar along, in the most beautiful way, on the wings of a practiced memory, heaving in a little decayed grammar here, and a little wise tautology there, and a little neatly counterfeited embarrassment yonder and a little finely acted stumbling and stammering for a word, rejecting this word and that and finally getting the right one. . . . And yet that man has been practicing that afterthought and that attitude for a week."

But according to Albert Bigelow Paine it was only in the early days that Mark Twain found it always necessary to be elaborate in the preliminary setting of the stage. Later, at times, he trusted himself to speak without any special preparation on notes, confident of picking up an idea from the toastmaster's introduction or from some previous speaker, usually asking to be placed third on the list. But if the occasion was an important one he wrote his speech and rehearsed it in the old way.

PERFECTED HIS MANNER

His manner of delivery did not change with the years except to become more finished and to seem less so, for it was his naturalness, his apparent lack of all art that was his greatest charm. One of those who attended his earliest lectures spoke of his exaggerated drawl of that day, his habit of loosely lounging about the stage, his apparent indifference to the audience.

Mr. Paine, in collecting these speeches, speaks of them as being rather loosely "separated into three periods: the first division beginning with his San Francisco lecture (The Sandwich Islands, Mark Twain's first lecture. Originally delivered at Maguire's Academy of Music, San Francisco, October 2, 1866, and many times repeated), continuing through those years when his conquest of the world of letters had not yet lost its novelty, when his blood was quick, when the gods were still kind and his words in the main a lilt of good natured foolery. The middle period covers those years when the affairs of men and nations began to make a larger appeal. . . . The final group is of those later years when, full of honors yet saddened by bereavement and the uncertainty of life's adventures, he had become the philosopher and sage whose voice was sought on every public question, whose humor was more gentle, whose judgments had become mellowed and were all the more welcome for that reason."

A good many persons hold to the opinion that Mark Twain reached his high water mark as a speaker in the Whittier Birthday speech in Boston in 1877, the speech which so offended the demigods of Boston, and which brought to Mark only shame and a sense of abasement out of keeping with his nature. Mr. Paine considers as perhaps the most perfect examples of his after-dinner art the conclusion of the Seventieth Birthday address, and of the Liverpool speech, which in this volume will be found in the Lotos Club speech, delivered January 11, 1908.

To the former there is a fine, rich Thackerayan flavor: "Your invitation honors me, and pleases me because you still keep me in your remembrance, but I am seventy: seventy, and would settle in the chimney corner, and smoke my pipe, and read my book, and take my rest, wishing you well in all affection, and that when you in your turn shall arrive at pier No. 70 you may step aboard your waiting ship with a reconciled spirit, and lay your course toward the setting sun with a contented heart."

Chinese Athletes Win In Scotland

(Reuter's Service)

London, July 23.—Chinese students at Edingurgh gained the chief successes in the athletic sports connected with the Chinese Students' Conference at Highleigh, Hoddesdon, yesterday. Madame Chu, wife of the Chinese Charge d'Affaires, distributed the prizes. The gathering was one of the largest on record.

Hughes Asserts Soviet Not To Be Recognised

(Reuter's Service)

Washington, July 23.—In a letter to Mr. Samuel Gompers, Mr. Hughes, the Secretary of State, says that recognition of Soviet Russia by the United States cannot come while the Soviet leaders continue to evince a spirit of destruction at home and abroad.

All Advertisements must be prepaid. Replies must be called for.

Classified Advertisements

3 Cents a Word Minimum Charge 60 Cents

APARTMENTS TO LET

YOUNG American couple have beautifully furnished apartment, two rooms, bath, verandah, to let, in private home. New modern house vicinity Columbia Club. Homeside cooking. Meals served separately if desired. Box 1222, Chinese Post Office.
60688 J 29

FURNISHED flat to let, two rooms, with or without board, in private family, Avenue Road, near Carter Road. Terms moderate. Apply to Box 1226, THE CHINA PRESS.
60644 J 24

TO LET, one well furnished flat of four rooms, with kitchen, bathrooms and large verandah, all modern conveniences, nicely located. Please apply 30, Medhurst Road.
60681

NEWLY and completely furnished housekeeping flats, in a newly-built flat building, modern sanitation, separate kitchens, servants' quarters, also garages if required. Above Verdun Gardens, 429, Avenue Joffre. Call or phone West 3813 after 2 p.m.
60651 J 27

COMPLETELY furnished flat to let, for immediate occupation, Kiukiang Road, very central, ideal for married couple or two bachelors. Apply to Box 1222, THE CHINA PRESS.
60655 J 28

TO LET, self-contained unfurnished flat of two rooms, bathroom, hall and kitchen, in French Concession, Central. Also one large unfurnished single room. Very reasonable rental. Immediate occupation. Apply to Box 1228, THE CHINA PRESS.
60663 J 24

TO LET, very nicely furnished flat of two bedrooms, drawing-room, two bathrooms, verandah, with full good board or without, with attached kitchen. Apply 613, Rue de l'Observatoire.
60637 J 24

OFFICES, ETC., WANTED

WANTED to rent, a small office or sharing office with somebody. Give all particulars and lowest price in answer to Box No. 1247, THE CHINA PRESS.
60685 J 25

Felgate

For

Painting

Decorating

Laying and Finishing

Hardwood Floors

Estimates upon Request

Foreign Supervision to all work

R. H. Felgate & Co.

9 Ezra Road Tel. C. 6674

HOUSES TO LET

END HOUSE, five rooms, 35 Studley Avenue, garden, garage, hot water, system wired electrical heaters. Telephone E. 120, half furnished, 600 dollars.
60694 J 29

FOR RENT, furnished, all or part of modern foreign residence, eight rooms, servants' quarters, garage, garden, three mow of land Paoshan District. Reasonable. Inquire Asia Realty Co., 15 Nanking Road. Phone Central 65.
T. F. 194.

TO LET, in good part of French Concession, well furnished, eight roomed, semi-detached house, with servants' quarters, garage, tennis. The house can be devided into two apartments. Rent Tls. 100. Furniture to be taken over. Address Box 1239, THE CHINA PRESS.
60670

96 Route des Soeurs. Six-roomed house, with bathrooms, garage, green-house and tennis court. Apply to Young Brothers Trading Company, 014 Kiukiang Road.
60679 J 24

TO LET, an exceptionally cool well furnished house, seven rooms, three bathrooms, with garden and garage. Apply 64, Route Doumer. Telephone W. 1014.
60622 J 24

TO LET, a six roomed house, just painted and with modern sanitary installation, near the French Park, 8 Rue Mollier, garage and servants' rooms, outside porch and garden. Apply to 399, Avenue Joffre.
60629 J 24

TO LET, four room house, Bubbling Well district. Tls. 75.00. For particulars, inquire 40, Bubbling Well.
T. F. 170

62 Seymour Road, seven spacious rooms. Excellent air, three minutes from car-line. Tls. 120 per month. Apply Tel. C. 7811.
60578 J. 24.

TO LET, four roomed house, vicinity Dixwell Road, with all conveniences and garden. Apply to Box 1199, THE CHINA PRESS.
60576 J 25

TO LET, 107, Yuyuen Road. Modern eight-roomed house, with spacious attics, standing on five mow of land. Tennis court, garage and all conveniences. Apply to Delbourgo and Co., 38, Kiangse Road.
60566 J. 25.

CORNER Avenue Foch & Rue Amiral Coubet, Four Rooms and two attic rooms, modern bathrooms, hot and cold water. Apply Brandt and Rodgers Ltd., No. 123 Szechuen Road. Telephone C. 1119.
60389 J 26

SIX roomed house to let. French Concession, near tram. Complete modern sanitary conveniences, garage. Apply to the Shanghai Estate Co., Inc. 41 Rue du Consulate.
T. F. 180

LOST AND FOUND

LOST: Gold and ivory Bangle, early morning, Race Course. Reward. Lawson, 89, Bubbling Well Road.
60661 J 24

SITUATIONS VACANT

WANTED, efficient Chinese typist, familiar with statements and general office work, quick and accurate. Apply to Box 1237, THE CHINA PRESS.
60667 J 22

OFFICES, ETC., TO LET

TO LET, very large ground-floor room, in good location, close to French Bund. Has large plate glass windows and is suitable for office or show room. Monthly rental taels 225. Apply to Box 1229, THE CHINA PRESS.
60663 J 24

TO LET. Offices with or without godown at 6, Szechuen Road. Rooms measure 15 x 24 feet. Rent moderate. Ready for occupation from 1st August, 1923. Apply to Mr. O. S. Lieu, 3 Szechuen Road.
60645 A 4

TO LET, two large furnished offices in modern buildings. Reasonable rental. Central location. Immediate possession. Apply to Box 1243, THE CHINA PRESS.
60682 J 25

TWO offices to let, on the 2nd floor of our building. No. 50 Nanking Road. Apply Electric Equipment Co.
T. F. 195.

TO LET. Offices and flats in modern building in most desirable Central location, two lifts, steam heating, modern bathrooms. Zylstra building, 27 Nanking Road (office on 2nd floor).
T. F. 189.

OFFICES for rent: No. 10 Nanking Road, No. 15 Nanking Road, No. 17 Jinkee Road and No. 21 Jinkee Road. Particulars on application Apply Asia Realty Company, 15 Nanking Road, Central 65.
T. F. 185

OFFICES to let. On the 2nd and 3rd floors of No 7 The Bund. Also at No. 7a the premises immediately behind No. 7. Apply to The Commercial Bank of China.
T. F. 138

HOUSES FOR SALE

NINE-ROOMED house to be taken over, with furniture and fixtures to be sold very cheap. Excellent residential district. Please apply No. 6 Ward Road.
60696 J 26

FOR SALE, modern foreign residence, Scott Road. Five large rooms, four small rooms, kitchen, servants' quarters, modern plumbing, tennis court, mow 1.6. Furnished or unfurnished. Reasonable. Inquire Asia Realty Co., 15 Nanking Road. Phone Central 65.
T. F. 193.

FURNISHED house for sale, four rooms, kitchen, servants' quarters, bath with flush closet, open view all around well furnished. Rent Tls. 35. Apply 300, Rue Observatoire.
60554 J. 24.

FOR SALE, seven room house, three mow of land on Avenue Joffre near Route de Say Zoong garden, tennis court, servants' quarters, garage, central heating. Price Tls. 30,000.—Inquire Asia Realty Co., 15 Nanking Road. Phone Central 65.
T. F. 190

HOUSE for sale, modern six room house, 3¾ mow of land, garden, tennis court, servants' quarters, garage, Rue Lafayette. Price Tls 32,000.—Inquire Asia Realty Co., 15 Nanking Road. Phone Central 65.
T. F. 191

SITUATIONS WANTED

EXPERIENCED bookkeeper is open for engagement after office hours. Moderate salary. Apply to Box 1253, THE CHINA PRESS.
60704 J 24

CHINESE with many years experience in general and insurance office work. A. 1. reference, seeks position. Apply to Box 1246, THE CHINA PRESS.
60684 J 29

REQUIRED by Chinese gentleman with American education, position as accountant. Well versed in modern accountancy with sound knowledge of shipping, filing, typing and general office routine. Apply to Box 1248, THE CHINA PRESS.
60691 J 25

WELL educated young man, foreigner. Experienced. Good salesman, knowledge of office routine and books. Best references. No objection outports, salary no object. Apply to Box 1250, THE CHINA PRESS.
60701 J 26

COMPETENT Chinese steno-typist, desires whole or half day position, knows general office routine. Apply to Box 1251, THE CHINA PRESS.
60702 J 24

PUBLIC STENOGRAPHER. Will call at office for dictation. Prompt service. Translations in French, Italian, Spanish, Russian and German, done by experienced translator formerly connected with Inter-Allied Technical Board. 20, Jinkee Road. Telephone Central 2351.
60142

BRITISH young lady requires position as nursery governess or nurse. Outport no objection. Apply to Box 1213, THE CHINA PRESS.
60607

AMERICAN with knowledge of Book-keeping and stenography desires position. Apply to Box 1198. THE CHINA PRESS.
60627 J 24

FUR and Bristle expert desires position. No objection to outport. Please communicate with Box No. 1200, THE CHINA PRESS.
60577 J. 24.

WANTED, position by an educated Chinese with some years business experience. Expert typist with knowledge of stenography. Salary no object. Apply to Box 1205, THE CHINA PRESS.
60589 J. 25.

EXPERIENCED graduate engineer, good constructor, excellent draftsman with good knowledge in general engineering work, speaks Dutch, English, German, is free for employment from 1st August. Please apply to Box 1193, THE CHINA PRESS.
60553 J. 25.

GODOWNS TO LET

TO LET, godowns, situated at North Soochow Road (corner of North Chekiang Road). For particulars, please apply to The Wing On Co., Ltd.
T. F. 156

USED CARS

WANTED, one seat in a tiffin car. Address No. 11A, Route. Pottier, or telephone West 1904.
60692 J 23

EXCELLENT occasion to purchase cheap a reliable car Owner driven, 5 seater Studebaker, newly painted, new tires, new battary. Owner has bought larger car. Apply to Box 1233, THE CHINA PRESS.
60656 J 24

FOR SALE. Six cylinder Buick touring car. Reasonable price, very economical, will accept instalment payments. Apply to Box 1219, THE CHINA PRESS.
60631 J 24

FOR SALE. Tls. 1,000 only. 4 cylinder Cadillac car, 14 seats with boy fitted, in excellent running order, suitable for long distance and school services. Apply to Box 1217, THE CHINA PRESS.
60615 J 26

FURNISHED ROOMS TO LET

TO LET, room and flat, modern sanitary, furnished or unfurnished. Cheap. Half minute from town. 96 Avenue Du Roi Albert.
J 24

TO LET, two large furnished rooms, bathroom attached, and geyser, with or without board. Apply at 21 North Szechuen Road.
60634 J 26

NO. 16 Weihaiwei Road, single room with modern bathrooms attached, Full board. Apply 16 Weihaiwei Road. Telephone West 2218.
60492 J. 26

FEVERISH FABLES

FURNISHED ROOMS TO LET

Connaught House.

8 and 9 Quinsan Gardens.

Vacant one small front room, facing South.

14 and 15 Quinsan Gardens

Direct Foreign Supervision. To let with full board, one large room with private bath; also one small room. Telephone North 483.

BOSTONIA

61 Carter Road.

One large and one small room, connecting bathrooms, now vacant.
55625

TO LET, one large room, with bathroom, full board, suitable for married couple or two bachelors. Please apply 28, Carter Road, or West 1912.
60695

TO LET, two furnished bedrooms, two bathrooms and hot and cold water and garage, 46 Ferry Road.

DOUBLE room with verandah ($150). Single room, verandah ($90). Excellent table. Modern sanitation 85B Rue Bourgeat, corner du Rue Lieutenart Petiot. Phone West 3849.
60686 J 29

TO LET, large and small furnished rooms, with verandah and private bathroom, without board, 58 Range Road.
60681

NEAR French Park, beautiful double and single room with separate and modern bath, separate or together, also small single room. French supervision and cooking. Moderate price. 727, Route Vallon, Phone W. 3125.
60697 J 29

A NICE furnished room with full board close to trams. Terms $85.00 per month. Also small room $70.00. In Western district. Apply to Box 1184, THE CHINA PRESS.
60536.

TO LET, attic of three rooms, with kitchen and bathroom, all conveniences. Apply 30, Medhurst Road.
60681

TO LET, furnished large room small room attached and bathroom, closed verandah, 19 Nanzing Road.
60677 J 24

34 Haskell Road, South rooms, bath and verandah, $70 to 110 single, 110, to 150 for two. Excellent table.
60678 A 5

TO LET, 402 and 496C Rue Lafayette. Apply No. 496B of the same road.
60652 J 27

AMERICAN family offer bedroom, sitting-room, bath, Meals served privately to one or two gentlemen Cool house, large grounds, close to town. Not a boarding house. Apply to Box 1234, THE CHINA PRESS.
60658 J 28

ROOM to let, in quietest, healthiest part Bubbling Well Road, with or without board. Charges particularly moderate. Apply at 14, Tsong Chow Road, behind Burlington Hotel.
60650 J 28

CENTRAL to let, single rooms, excellent board. Reasonable rates. 103, Szechuen Road, 3rd floor.
60649 J 28

EXCLUSIVE foreign boarding house, nicely furnished rooms with private bath and modern conveniences. Excellent table. Phone West 3056, or call A101, B101, C101 Avenue Road, near Gordon. Mrs. H. Russell.
56039

ROOMS to let, with board. Apply to 122, Boone Road.
60573 J 30

EXCHANGE AND MART

FOR SALE, Indian motor, cycle, Scout 1922 model, electrically equipped, eight months' use only, and in excellent condition. For inspection call at Star Richshaw Co., No. 1 Lai On Lee, behind Range Road, or apply to Box 1249, THE CHINA PRESS.
60700 J 27

RUSSIAN BLACK CAVIAR. Best Quality. Cheap. Wholesale and Retail. Also Mushrooms and other Russian Products. Apply to Schwed-Stolboff, Savoy Hotel, Room 31, from 9 to 11 a.m. and 2 to 4 p.m.

CROSS STITCH. Anking cross stitch in color, the well known Ichang work in blue. Sole agency for Shanghai, 114 Dixwell Road. Tuesday and Friday mornings. For appointment, phone North 1863. Wedding procession design now ready. Tientsin applique in Chinese designs just received. Exclusive line Swatow embroidery carried.
60200.

MISCELLANEOUS

GENTLEMAN (British) desires to join circle for the study of spiritualism and psychical research. Apply to Box 1245, THE CHINA PRESS.
60683 J 26

THE Remington Typewriter School closes for the Summer vacation on the 20th inst. and will reopen on the 30th.
T. F. 3.

PHYSICIAN (lady) offers her professional or nursing services in return for passage to America. Apply to Box 1169, THE CHINA PRESS.
60514

DO your clothes come home from the laundry with rust stains? If so, come to The Lotus Flower. 25 Whangpoo Road, opposite American Consulate.
60584

EDUCATIONAL

CHINESE college student is willing to give Chinese lessons to English or Americans in return for instruction in English. Apply to Box 1252, THE CHINA PRESS.
60703 J. 25

HOUSES WANTED

WANTED to rent, a spacious bungalow or a six-eight rooms house, with every modern conveniences, tennis and garage. Willing to take furniture at reasonable price if necessary. Occupation any time before September. Write full particulars. Apply to Box 1216, THE CHINA PRESS.
60614

WANTED to purchase, five or six room house, Western district or French-town preferred. Price not to exceed Tls. 18,000. Address offers to Asia Realty Company. 15 Nanking Road. Phone Central 65.
T. F. 196

WANTED. Wayside district, small three or four roomed house, kitchen, Small rent essential. Apply to Box 1225, THE CHINA PRESS.
60642 J 24

WANTED by responsible party, six roomed detached house, with garden and garage, in Western district or French-town. Apply to Box 1221, THE CHINA PRESS.
60635 J 24

CHINA PRESS WANT-AD CHIT

Fill out this form and send it in by coolie or by mail, Want-ads Must be Prepaid. The rate is three cents per word per day. Minimum charge sixty cents for twenty words. Black-face type six cents. Enclose the amount with the ad. and your box number and receipt will be returned by bearer.

*Name*_____ *Classification*_____

*Street*_____ *Number of Insertions*_____

Amount Enclosed. Mex. $_____ *Signature*_____

THREE CENTS PER WORD PER INSERTION. *Minimum Charge Twenty Words*

1	2	3	4	5
6	7	8	9	10
11	12	13	14	15
16	17	18	19	20
21	22	23	24	25
26	27	28	29	30
31	32	33	34	35

NOTE: If it is desired to use a box number please add 7 words: "Apply to Box .....The China Press. All arbitrary signs, such as $—£—%' (feet)—" (inches) etc., are charged as one word. Please write very distinctly.

D. PETER INVENTOR EVEY
PETER'S
THE ORIGINAL MILK CHOCOLATE

The China Press
大陸報

SHANGHAI, TUESDAY, JULY 24, 1923

LACTOGEN FOR YOUR BABY
The NATURAL MILK For

Business and Official Notices

MUNICIPAL NOTIFICATION
No. 3172

FREE CLINIC FOR VENEREAL DISEASES

NOTICE is hereby given that a Free Clinic for the treatment of Venereal Diseases will be opened in the General Hospital on Monday, July 2, and will be available from 5 to 7 p.m. on Mondays and Fridays. The entrance to this Clinic, which is for Foreign seafarers and indigent male Foreigners only, is at the rear of the Hospital in Tiendong Road.

By order,
E. S. B. Rowe,
Acting Secretary.

Council Room,
Shanghai, June 28, 1923.

Chinese Government Railways.
SHANGHAI-HANGCHOW-NINGPO LINE.

TENDER FOR BURNING OILS.

The Shanghai-Hangchow-Ningpo Railway Administration invites tenders for the supply of Burning Oils. Firms desirous of tendering may obtain the Specifications on application in writing to the Chief Storekeeper, Shanghai North Station, up to the noon of the 10th August, 1923.

60647

UNION BUILDING

To let from 1st October 1923, Offices on third floor and fourth floor of above building. For particulars apply to:—UNION INSURANCE SOCIETY OF CANTON, LTD.
4 The Bund
60668 J 28

FOR SALE: 20 h.p. Austin Touring Car, just been repainted, etc., and in excellent condition; Owner going home.

4-cylinder Mercer 7-Passenger Touring Car, just been overhauled and repainted; in excellent condition.

Hupmobile Touring Car, 1922 Model, in good condition.

For particulars and demonstration, apply to:—

THE SHANGHAI HORSE BAZAAR & MOTOR CO., LTD.
Tel. West 1641, 1642, 1643
60657 J 25

Hankow and Ports

The Hoong On S.N. Co.'s Steamer Teh Hsing, Capt. T. S. Chia, will leave from the Ningshao Wharf, Chinese Bund Nantao, on Tuesday, the 24th July, at about 12 o'clock (midnight). Passage Money, Shanghai to Hankow, $40 single and $60 return. For Freight or Passage apply to office of the Company, No. 1B Hankow Road. Telephones Freight 1520, Passage 3283.
60648 J 24

The North China Carpet Co., Ltd.,

P. 333B, Nanking Road, Shanghai.
Tel. C. 2372

Owing to the inauguration of our Sales Office today, we offer a special discount of 10 to 30 per cent for one month on all purchases. Orders for special designs will be executed with prompt and careful attention.
60262

PROF. I.K. SETO, Prop.

Turkish bath and massage establishment. Up-to-date American and Oriental meals.
Open 9 a.m. 11 p.m. 10 Seward Road Tel. N. 2253.
2 blocks from Astor House.

A Good Impression

is worth a lot. To create a good impression right from the start, be sure YOUR HAT does not look old and out of style. To give it that look of youth and style it aught to have, send it to me to be RENOVATED.

V. D. Alobog, Manager
"LA UNION"—Hat Renovators
3206 Haining Road
Tel. North 527

Announcement is made of the arrival in Shanghai of JUICY HONEY PEACHES (translated name for "Sui Mi Dao" 水蜜桃) of Shen Poo, Hangchow.

Those who have been at Hangchow in Summer know that the best JUICY HONEY PEACHES are produced there, and those produced by Shen Poo rank first. Now, these Sweet Smelling, Delicious, Fresh, Large fruits are being shipped to Shanghai. Come and get them for Hot, Summer months at our Agents:

Yih Woo Yue Kee Bank
益和裕記莊

G. 109, Fukien Road Tel. C. 6'36.
Price: $0.50 per pound, special rates for agents.
60687 J 25

Neptune Servants Registry

To assist those who are for the time being unemployed, even as to be of service to employers who are looking for capable and reliable clerks, boys, cooks, coolies chauffeurs, house—servants etc., we have established an office as above.

Employers and Employees registers kept. No applicant—servant registered without reference and guarantee. We have applicants speaking English, French and German etc.

NEPTUNE AGENCY
39 Szechuen Road.
60695 J 24

S.S. "PRESIDENT McKINLEY" From Seattle

NOTICE TO CONSIGNEES

Examination of Ship's damaged cargo ex the S.S. "President McKinley" will be held at the China Merchants Lower Wharf on Tuesday, July 24th, at 9:30 a.m. when Messrs. Eisler, Reeves and Murphy, Marine Surveyors, will be in attendance.

ADMIRAL ORIENTAL LINE, AGENTS.
60556 J 24

The Sungala Rubber Estate, Limited

Notice to Shareholders.

With reference to the 19,182 Shares still unissued of the 40,000 shares created by the Special Resolution passed at the Extraordinary General Meeting of the Company held on the 5th July, 1916, the Directors are prepared to issue them to Shareholders only, at the rate of Tls. 1:20 per share. Should the number applied for exceed 19,182, the shares will be allotted prorata, in accordance with the number of shares registered in the name of each applicant on the 20th day of July, 1923, being the date of this notice.

The Share Register and Transfer books of the Company will be closed from the 20th July to the 27th July, both days inclusive, after which no applications for shares will be considered.

P. T. 60611

The Sungala Rubber Estate, Limited

Notice to Shareholders.
New Issue of Shares.

In compliance with the request of a large number of Shareholders, the notice on the 20th July, closing the Share Register and Transfer Books from the 20th July to the 27th July, is hereby CANCELLED.

Should the number of shares applied for exceed 19,182, they will be allotted pro rata in accordance with the number of shares registered in the name of each applicant on 31st July, 1923, after which no application for shares will be considered.

By Order of the Board of Directors,
CECIL HOLLIDAY & CO., LTD.
Secretaries & General Managers.
60640 J

GARNER QUELCH & CO.
Sole Importers
Tel. C. 2021

TRUNKS REPAIRED.

Having just opened a small repair shop near our main office, we are now prepared to repair trunks, suit—cases, etc., of every description. Trunks to be required should be sent in, and called for when repaired. All cost of repairs must be paid in advance.

THE CHINA TRUNK EMPORIUM corner of Nanking & Thibet Roads Telephone Central 612.
54110

CAFE CECIL

Beg to inform their patrons that they are prepared to supply **daily tiffins,** from 1st August Terms moderate, arrangements to be made beforehand for monthly contracts for daily tiffins. 45B Kiangse Road. Tel. C. 7862. (Opposite L. Moore & Co.)
60699 J. 23

The New Engineering and Shipbuilding Works, Ltd.

Notice is hereby given that Share Certificate No. 2019 covering Sixty Preference Shares in this Company numbered 292301 to 292360 registered in the name of Chi Cheng, (繼 正) is declared to have been stolen, and unless any objection is lodged by August 17th next will be considered null and void, and a new certificate issued in lieu thereof.

By order of the Board of Directors.
C. A. MOMBER.
Secretary.
July 16th 1923.
60540

Offices to Let

on the 3rd and 4th floors of 50 Avenue Edward VII Modern Building,

Moderate Rental

includes elevators, light, steam heating, and water. Please apply

The Chinese Cotton Goods Exchange Ltd.
50 Avenue Edward VII
60562 A. 1.

Frederick's Hotel

Kwang-Tung Road off Jukong Road
2 minutes from Range Road

Large, airy, comfortable moderate priced rooms. Ideal location.

Specially prepared home made sausages. Special chipped fried potatoes and fish. Come and enjoy a meal "like Mother used to cook."

Look for our Sign-board on Jukong Road, 150 Yards off Szechuen Road.
57738

OFFICES TO LET
IN THE
GLEN LINE BUILDING
Corner of Peking Road and The Bund
For particulars apply to Messrs. ALGAR & CO., LTD.
11 Yuen Ming Yuen Road.
54302

We carry
a very large and assorted line of

MEMO BOOKS
PRICE BOOKS
RING BINDERS

Wilson-Jones De Luxe MEMO BOOKS and PRICE BOOKS, best Morocco leather covers, with Fillers and Indexes in all sizes.

Wilson-Jones De Luxe RING BINDERS in Morocco Leather and Canvas Bindings in all sizes.

BI-PLEX MEMO BOOKS in leather binding with perforated fillers.

BUDDY MEMO BOOKS in vest pocket and other sizes.

THE OFFICE APPLIANCE CO.
22 Nanking Road
SHANGHAI

The Prudential Assurance Co., Ltd.
OF LONDON
Total Assets Exceed £146,000,000.00
General Agents for Fire Insurance
BLOM AND VAN DER AA
'Phone Central: { 70 General Office / 3870 Attorney } 3 Ezra Road

KATZ & FALKIN
Gentlemen's Tailors
Smart Clothes, Fit & Cut Guaranteed
GIVE US A TRIAL
43 Broadway (Astor Block) Tel. N. 1846
59956

Conseil d'Administration Municipale de la Concession Francaise de Changhai

NOTICE

MUNICIPAL LOAN OF 1923

8,000 debentures of Tls. 100 each (issued at Tls. 97 each)

Rate of interest 6% per annum

The "Conseil d'Administration Municipale de la Concession Francaise de Changhai" hereby invite subscriptions for 8,000 debentures of Tls. 100 each, issued at Tls. 97 each according to the resolution passed at their General Meeting on the 14th May 1923.

The conditions on which the Debenture Certificates will be issued are:

1°.—The Debenture Certificates are transferable, and the person whose name is entered in the Register of Debenture Certificate or Certificates, shall alone be recognised and treated by the Council as the lawful and rightful holder and owner of such Debenture Certificate or Certificates.

2°.—The Debentures will be issued at Tls. 97 each.

3°.—The Debentures will be redeemable at par (Tls. 100 each) in not less than 10 years and not more than 30 years, from 1st December 1933 and according to the figures determinated by the Council.

4°.—The Debentures will bear interest at 6% per annum, payable on the 31st day of May and 30th day of November in each year, when interest warrants will be issued to the registered owners.

5°.—The Debenture Certificates will be issued and bear interest from 1st July 1923.

6°.—Applications for Debentures will be received at the Secretary's Office, Rue du Consulat, from June 20 next.

A cheque representing the amount of debentures asked for and payable on June 30th must be deposited at the same time.

7°.—Applications for Debentures under 97 will not be recognised by the Council.

8°.—For further informations, apply to Mr. P. Legendre, Secretary, French Municipal Council.

Shanghai, 31st May 1923.

By order,
P. LEGENDRE
Secretary.
T. F. 176

Business and Official Notices

MAR JONG LESSONS

given by Educated English-speaking Chinese gentleman with 17 years' experience in Mar Jong. Learn to play the correct way. Learn all the secret and tricky methods to avoid foul play. Learn a new game play with Mar Jong Cards. Any number of players can participate in one game. Very exciting. Private lessons only. Terms moderate. Apply to Box 1154, THE CHINA PRESS.
60473

Rebrowning Firearms
by cold process
satisfaction guaranteed
P. J. Braga
14a Darroch Road.
60575

Cabinet of Face Massage and Manicure

Has removed from 573 Nanking Road to 170B Bubbling Well Road. Tel. W. 2828.
60543 A 16

DR. F. FRANEK, M. D.
Specialist in Urinary
Skin and Internal Diseases (Latest European methods of treatment
Museum Road corner of Balfour Road
Consulting hours 11-1, 4-6.
Tel. C. 851.

DR. R. HOLPER, M. D.
French University
SPECIALIST IN VENEREAL, URINARY & SKIN DISEASES.
Office Hours: 11-1 & 4-6
or by appointment. Tel. C. 734
12 NANKING ROAD
(Amer-Oriental Bank Building)
55641

E. BUSCH

ARCHITECT, CIVIL ENGINEER AND GENERAL CONTRACTOR, Land and Estate Agent, 60 Kiangse Road. All kinds of building operations, especially reinforced concrete. Phone C. 6394.
59095 A 25

Our telephone number has been altered to East 103.

CHINA GARAGE CO.
60477

C 2240
UNIVERSAL HIRE SERVICE
Serves U Right—Day & Night
$1 First 20 Min. $3 per Hr

DR DALBEY, (D.D.S.)
AMERICAN
DENTAL SURGEON
(NORTHWESTERN UNIV., TENNESSEE UNIV.
Phone C. 5071.
Opposite AMERICAN CLUB.
34 NANKING ROAD.

QUICK SERVICE

Comfortable cars. Sent out from our nearest station to you

West { 2470 / 2640

LEE LEE GARAGE
2A Yates Road

China Press
Want--Ads.
Bring Results

The Shanghai Land Investment Co., Ltd.

SHAREHOLDERS are notified that a Dividend of Six per cent (6%) for the half-year ending June 30, 1923, has been declared and Dividend Warrants will be issued on Thursday, July 26, 1923.

The Transfer Books of the Company will be closed from July 17, 1923, to July 26, 1923, both days inclusive.

By Order of the Directors.
GIBB, LIVINGSTON & CO., LTD.
Agents.
Shanghai, July 11, 1923.
60399

DOCTOR HELFENSTEIN, M.D.

Specialist in venereal, urinary, female, skin, internal diseases and sex disorders. Office hours: 10-12½ and 4-6½, or by appointment, 25 Jinkee Road (Chung Foo Building). Tel. C. 7092, Residence 23, North Szechuen Road. Tel. N 3584.

Order from Your Bookseller
THE CHINA YEAR BOOK
923
EDITED BY
H.G.W. WOODHEAD, C.B.E.
PRICE $12.50
An Encylopaedia of Information Regarding China
T F. 152

"Allenburys" Milk Food No. 1. For use from birth to the 3rd month.
"Allenburys" Milk Food No. 2. For use from birth to the 6th month.
Fat and casein equivalent to Human Milk.
Free from starch and cane sugar.
Vitamin content of milk conserved by evaporation at a low temperature out of contact with air.
Practically free from micro-organisms.
Allen & Hanburys, Ltd.
SHANGHAI

NOTICE OF REMOVAL.

ASSIST PROF. DR. K. PANEK, M.D., begs to announce, that he will remove his office rooms on 1st of August to Ward Building, 124 Szechuen Road, next to Navy Y.M.C.A. Phone C. 1129.
60533 A 16

The Shanghai Chemical Laboratory

No. 20 Nanking Road
3rd Floor

We wish to announce the opening of our Real Estate Department. We specialize in the Collection and handling of Rentals for our clients
Our Rates and Service in this Particular field exclude competition.
A few Choice properties for sale.
Bona-Fide propositions for Real Estate Investors.
REAL ESTATE DEPARTMENT
CHINA IMPORT & EXPORT CO.
96 Szechuen Road. Phone Central 3356
60672

PUNG WO

ALSO KNOWN AS
MA JONG PE LING MAH CHEUK
MAH JUCK PUNG CHOW MAH DIAO
Manufactured by
MEI REN COMPANY, INC.,
China's largest manufacturers of Chinese Dominoes
OFFICES :
No. 3 and 4 Canton Road Shanghai
No Order too Small — None too Large
We can make Immediate delivery from Stock

BANKING DEPARTMENT
THE
AMERICAN EXPRESS COMPANY, Inc.
CURRENT RATES OF INTEREST ON DEPOSITS IN
TAELS, MEXICAN DOLLARS, STERLING, GOLD DOLLARS
AND OTHER FOREIGN CURRENCIES
REMITTANCES BY DRAFT or CABLE
To Any Part of the World
8 Kiukiang Road SHANGHAI Tel. Cent. 1977
Sub Office—Astor House Hotel

Klim Powdered Milk

Use it for all purposes of fresh Milk. Saves worry Saves waste, Saves ice
GETZ BROS. & CO. OF THE ORIENT, LTD.
Distributors.

Chinese and Foreign Banking Announcements

Chartered Bank of India Australia and China

Incorporated in England by Royal Charter 1853.

Capital $2,000,000
Reserve Fund £1,800,000
Reserve Liabilities £2,000,000

Head Office.
38 Bishopsgate London, E. C.
Shanghai Branch: 18 The Bund

Court of Directors
Sir Montagu Cornish Turner Chairman.
Sir Duncan Carmichael.
T. Cuthbertson, Esq.,
Sir Alfred Dent, K.C.M.G.
Sir William Henry Neville Goschen, K.B.E.
The Rt. Hon. Lord George Hamilton, G.C.S.I.
The Right Honourable Sir John Newell Jordan, G.C.M.G., G.C.I.E., K.C.B.
W. Foot Mitchell, Esq. M. P.
James Maxwell Grant Prophit, Esq.
Lewis Alexander Wallace Esq.

Bankers:
The Bank of England.
The London Joint City and Midland Bank Limited.
Westminster Bank, Ltd,
The National Provincial and Union Bank of England, Limited.
The Nation Bank of Scotland, Limited.

Agencies and Branches:

Alor Star (Kedah)	Haipnong	Peking
Amritsar	Hongkong	Penang
Bangkok	Hoilo	Puket
Batavia	Ipoh	Rangoon
Bombay	Karachi	Saigon
Calcutta	Kiang	Samarang
Canton	Kobe	Seremban
Cawnpore	Kuala-Lumpur	Shanghai
Cebu	Madras	Singapore
Colombo	Manila	Sourabaya
Delhi	Medan	Taiping
Hankow	New York	Tavoy
	Zamboanga	Tientsin
		Yokohama

Drafts granted on the above Agencies and Branches and also on the principal Commercial Cities throughout the world. Bills of Exchange bought and received for collection. Travellers' Letter of Credit issued and every description of Banking business undertaken.

C. J. SCOTT,
Manager.

Banque belge Pour L'Etranger

Affiliated to the Societe Generale de Belgique.)

	Frs.
Capital (subscribed)	100,000,000
Capital (paid up)	75,000,000
Reserves	21,852,280

Head office: Brussels
Branches and Agencies at:
LONDON, MANCHESTER, PARIS, NEW YORK, BUCHAREST, BRAZIL, COLOGNE, CAIRO, ALEXANDRIA, PEKING, SHANGHAI, TIENTSIN, HANKOW.
Allied Banks:
BANCO DE CARTAGENA, MADRID, with Branches in SPAIN and MOROCCO
WIENER BANK-VEREIN, VIENNA, with Branches in AUSTRIA, ITALY (TYROL), and YUGO-SLAVIA.
ALLGEMEINER BOEHMI CHER BANK-VEREIN, PRAGUE, with Branches in CZECHO-SLOVAKIA
SOCIETE EN COMMANDITE FRANCO-BELGE, A. KOUYOUMDJISKY AND CO., SOFIA.
LANDESBANK FUER BOSNIEN UND HERCEGOVINA, SERAJEVO, with Branches in YUGO-SLAVIA.
Correspondents in all parts of the world.
Every description of banking business transacted.
L. STRAETMANS,
Manager.

The Chinese American Bank of Commerce

Authorised Capital

U. S.	$10,000,000
Paid Capital U. S.	$ 5,000,000

HEAD OFFICE: PEKING

Branches:

HANKOW	SHANGHAI
MANILA	SHIHKIACHWANG
HARBIN	TIENTSIN
PEKING	TSINANFU

Correspondents all over the World.
Every kind of banking business transacted.

SAVINGS DEPARTMENT

The Chinese American Bank of Commerce is prepared to open Savings Accounts in local $, Taels, G$, £, Frs. and Yen on very favorable terms. Prospectus will be mailed on request.

SHANGHAI OFFICE:
11A Nanking Road
[illegible] C. 2882, 2883, 5343
Telegraphic address: Sinambank.
S. T. Huang, Sub-Manager.

Hongkong & Shanghai Banking Corporation

Authorised Capital ..$50,000,000
Paid-up Capital $20,000,000

Reserve Funds:—
Sterling £4,500,000
Silver $24,*90,000

Reserve Liability of Proprietors $20,000,000

Head Office: HONGKONG.
Court of Directors:
Hon. Mr. A. O. Lang, Chairman.
D. G. M. Bernard, Esq. Deputy Chairman.
A. H. Compton, Esq.
G. M. Dodwell, Esq.
G. T. M. Edkins, Esq.
W. L. Pattenden Esq.
J. A. Plummer Esq.
W. P. White, Esq.
CHIEF MANAGER:
Hongkong:
Hon. Mr. A. G. STEPHEN.

Branches and Agencies:

Amoy	Harbin	Peking
Bangkok	Iloilo	Penang
Batavia	Ipoh	Rangoon
Bombay	Johore	Saigon
Calcutta	Kobe	S. Francisco
Canton	Kuala-Lumpur	Shanghai
Chefoo	London	Singapore
Colombo	Lyons	Sourabaya
Dairen	Malacca	Sungei-Patani
Foochow	Manila	Tientsin
Haiphong	Nagasaki	Tsingtao
Hamburg	New York	Vladivostock
Hankow	Yokohama	

London Bankers:
The Westminster Bank, Ltd.

Shanghai Branch: 12 The Bund
Sub-Agency: 9 Broadway.

Interest allowed on Current Accounts and on Fixed Deposits according to arrangement.
Local Bills Discounted.
Credits granted on approved Securities and every description of Banking and Exchange business transacted.
Drafts granted on London and the chief commercial places in Europe, India, Australia, Africa China, Japan and America

G. H. STITT.
Manager

Russo-Asiatic Bank

	Roubles.
Capital (fully-paid)	55,000,000
Reserve Fund	26,950,000
Capital Contributed by Kug. the Chinese Government	Tls. 3,500,000
Reserve Fund	1,750,000

Head Office:
Paris, 9 Rue Boudreau
London Office:
64 Old Broad Street, E. C. 2.

Bankers:
London: Messrs. Glyn, Mills, Currie and Co.
Societe Generale pour favoriser le developpement du Commerce et de l'Industrie en France.
Paris: Societe Generale pour Favoriser le Developpement du Commerce et de l'Industrie en France.
Banque de Paris et des Pays-Bas.
Lyons: Societe Generale pour Favoriser le Developpment du Commerce et de l'Industrie en France.
Milan: Credito Italiano
Rome: Banco di Roma.
New York: Irving Bank—Columbia Trust Company.
San Francisco: The Crocker National Bank of San Francisco.

BRANCHES IN ASIA

Chanchun	Harbin	Shanghai
Chefoo	Hongkong	Peking
Dairen	Manchouli	Tientsin
Hailar	Kashgar	Yokohama
Hankow	Newchwang	Urumtchi

SHANGHAI BRANCH

Interest allowed on Current Accounts and Fixed Deposits in Taels and Dollars. Terms on application. Local Bills discounted.
Foreign Exchange on the principal cities of the world bought and sold.
SAFE DEPOSIT BOXES.
L. Jezierski.
P. Petithuguenin.
Ch. Bleuler.
Managers for Branches in Asia.

Bank of Communications

(Specially authorised and made a National Bank by Presidential Mandates of April 7th, 1914 and October 31st, 1915)
Capital: Dollars 20,000,000.00.
President: Hon. Mr. Chang Chien,
Vice-President:
Mr. Chien Yung-ming.
HEAD OFFICE: PEKING
Branches and Agencies in Domestic Cities and Foreign Countries.
Every description of Banking and Exchange business transacted. Interest allowed on Current Accounts and Fixed Deposits according to arrangement. Credit granted on approved securities. Special Facilities for Transfers to all parts of China.
SHANGHAI BRANCH:
14 The Bund
SHEN CHU HSU, Manager.
T. D. Woo, Sub-Manager.

Hongkong & Shanghai Banking Corporation

Savings Bank Office:
12 The Bund and 9 Broadway.

Deposits of not less than $1.0 will be received.
Not more than $200 will be received during one month from any single Depositor.
Interest at the rate of 3.½ % per annum will be allowed upon the monthly minimum balance.
The maximum balance on which interest will be allowed is $5,000.00.
Deposits may be withdrawn on Demand. Accounts will be kept either in Dollars or Taels, Local Currency, at the option of the Depositor.
Depositors will be presented with Pass Books, in which all transaction will be entered. Pass Books must be presented when paying in or withdrawing money. OFFICE HOURS. 10 a.m. to 3 p.m. Saturdays, 10 a.m. to noon.

The Bank Of Canton, Ltd.

Incorporated 1912.
Capital Authorised ..£1,300,000-0-0
Capital Paid-up £1,066,520-0-0
Reserve Fund H. K. $800,000.00

HEAD OFFICE:
No. 6 Des Voeux Road Central, Hongkong.

OFFICES:
Shanghai, New York, Canton and Bangkok.

SHANGHAI OFFICE:
No. 1 and 2 Ningpo Road.

AGENCIES:

Honolulu	San Francisco	Kobe
London	Sourabaya	Batavia
Manila	Singapore	Canada
Yokohama	Samarang	etc.

Interest allowed on Current Accounts and Fixed Deposits according to arrangement.
Every description of Banking and Exchange business transacted.
SAVINGS DEPARTMENT.
We shall open our Savings Department beginning on February 21st, 1923. Favorable terms given Savings Deposits are cordially invited.

WONG WEN KUANG,
Manager.

The Exchange Bank of China

SHANGHAI BRANCH
5 FOOCHOW ROAD.

Telephone: C. 1941.
C. 1946.
C. 5651.
Telegraphic Address: "Knabex"

Capital ..... Yen 10,000,000

Head office ..... Peking.
Registered in the Ministry of Finance.

General Banking Business of Every Description transacted.
Foreign and Domestic Exchange Business a specialty. We issue Demand Drafts, T.T. Letters of Credit, Buying and Selling Specie, etc. etc.
Foreign and Domestic Commercial Papers and Bills discounted.
Loans and Advances made on approved Securities.
Interest allowed on current accounts and fixed deposits according to arrangement.

Foreign Agencies at Tokio, Yokohama, Kobe, Osaka, Nagasaki, Moji, Singapore, Bombay, London, New York.
Domestic Agencies at Tientsin, Hankow, Kiukiang, Tsingtau, Dairen, Changchun, Mukden Soochow, Amoy, Swatow, Hongkong, Canton.
Y. KATADA, Manager.
N. F. CHANG Sub-Manager.

Banque De L'Indo-Chine

Subscribed Capital	72,000,000.00
Paid-up Capital	68,400,000.00
Reserve Fund (1-6-20)	69,500,000.00

Head Office:
No. 96 Boulevard Haussmann, Paris.

Branches and Agencies:

Saigon	Hanoi	Tourane
Haiphong	Hankow	Tientsin
Peking	Canton	Mengtze
Hongkong	Pondichery	Bangkok
Singapore	Shanghai	Noumea
Papeete	Djibouti	Yunnanfu
Pnom-Penh	Battambang	

London Bankers:
The National Provincial and Union Bank of England, Ltd.
Comptoir National d'Escompte de Paris—Credit Lyonnais.

The Shanghai Agency undertakes all Banking and Exchange operations; grants credits on goods and approved securities; opens current and fixed deposit accounts in taels and francs according to arrangement.

L. ARDAIN,
Manager.

International Banking Corporation

Capital paid up ....U.S. $5,000,000
Surplus and Undivided Profits ..... U.S. $10,504,980
Owned by the National City Bank of New York.

HEAD OFFICE:
60 WALL STREET, NEW YORK
LONDON OFFICE:
36 BISHOPSGATE, E.C.

BRANCHES

Barcelona	Madrid
Batavia	Manila
Bombay	Panama
Calcutta	Peking
Canton	Rangoon
Cebu	San Francisco
Colon	Santo Domingo
Dairen	Shanghai
Hankow	Singapore
Harbin	Soerabaya
Hongkong	Tientsin
Kobe	Tokio
Lyons	Yokohama

Commercial and Travellers' Letters of Credit, Bills of Exchange and Cable Transfers bought and sold. Current accounts and Saving Bank accounts opened and Fixed Deposits in local and foreign currencies taken at rates that may be ascertained on application to the Bank.

We are also able to offer our Customers the services of the Branches of the National City Bank of New York in the principal countries of South America and in the West Indies.

N. S. MARSHALL, Manager.
1A Kiukiang Road, Shanghai.

The Bank of China

(Specially authorised by Presidential Mandate of 15th April, 1915)

Authorised Capital	$60,000,000.00
Paid-up Capital	$19,760,100.00
Reserve Fund	$ 6,033,345.41

Head Office: Peking.
Branches and Agencies:

Peking	Taiyuan	Shanghai
Tientsin	Kaifeng	Hankow
Chanchun	Wuhu	Ichang
Antung	Anking	Changsha
Dalny	Hangchow	Nanchang
Moukden	Ningpo	Kiukiang
Newchwang	Nanking	Foochow
Harbin	Chinkiang	Amoy
Kirin	Hsuchow	Canton
Tsinan	Soochow	Hongkong
Chefoo	Wusieh	Swatow
Tsingtao	Yangchow	Chungking
etc.,	etc.,	etc.

Foreign Correspondents:
London, Paris, Berlin, New York San Francisco, Tokio, Osaka and Yokohama.

SHANGHAI BRANCH
22 The Bund

Loans granted on approved Securities. Local Bills discounted. Interest allowed on Current Accounts and Fixed Deposits in Taels or Dollars according to arrangement.

SUNG HAN-CHANG,
Manager.

Nederlandsche Handel Maatschappy

(Netherlands Trading Society)
Established 1824

Pa'd-up-Capital: Guilders 80,000,000 (about £6,666,666)
Reserve Funds: Guilders 19,445,211 (about £1,620,434)
Special Reserve: Guilders 22,660,000 (about £1,888,333).

Head Office: AMSTERDAM.
Head Agency: BATAVIA
Agencies in Holland:
THE HAGUE and ROTTERDAM

Branches:

Bandjermasin	Pekalongen
Bandoeng	Palembang
Bombay	
Calcutta	Pontianak
Cheribon	Rangoon
Djember	Semarang
Djokjakarta	Singapore
Hongkong	Soerakarta
Kobe	Soerabaya
Kota-Radja	Tegal
Makassar	Tjilatjap
Medan	Welteyreden
Padang	

London Bankers
National Provincial and Union Bank of England, Ltd.

Correspondents at the principal places in Europe, Asia, Australia and North America.
The Bank buys, sells and receives for collection bills of exchange, issues letters of credit on its branches and correspondents and transacts banking business of every description.
Shanghai Interest Allowed on current tael accounts and fixed deposits, according to arrangement.

M. J. HERBSCHLEB,
Agent.

大通銀行 The Chekiang Industrial Bank Ltd.

Established 1908
(Member of the Shanghai Bankers' Association)

Capital	$2,000,000.00
Reserve Fund	$206,409.00
Undivided Profits	120,751.09

Head Office: 14 Hankow Road, Shanghai.
Branches: Hankow and Hangchow.
Domestic Agencies:
In the principal cities throughou China.
Foreign Correspondents:
London, Paris, Rotterdam, New York, Chicago, San Francisco, Hamburg, Berlin, Tokyo, Kobe Yokohama, Osaka, Hakodate, Seoul Fusan and Hongkong.
Banking Department, Foreign Department and Savings Department
Li Ming, Manager
Tel. C. 7130, Manager's Office, C. 7121 to 7124, General Office
Cable Address: "CHINDUBANK," Shanghai.

東亞銀行 The Bank of East Asia Ltd.

SHANGHAI BRANCH
No. 1C Kiukiang Road.

Authorised Capital	$10,000,000.00
Paid up Capital	$5,000,000.00
Reserved Fund H.K.	$500,000.00

HEAD OFFICE: Hongkong.
BRANCHES: Canton, Saigon.
LONDON BANKERS: London Joint City and Midland Bank.
Correspondents in all principal cities of the world. All kinds of banking business transacted.
Interest allowed on current deposits and fixed deposits.
Loans granted on approved securities.

R. CHENG,
Manager.

Commercial Bank of China

Head Office: SHANGHAI.

	Sh. Tls.
Subscribed Capital	5,000,000
Paid-Up Capital	2,500,000

Advances made on approved securities. Bills discounted.
Interest allowed on Current Accounts at 2 per cent per annum on daily balance. On fixed deposits:—
For 3 months at 3% per annum.
For 6 months at 4% per annum.
For 12 months at 5% per annum.
On deposits in Dollars according to arrangement.

H. C. MARSHALL,
Chief Manager.

SINO-ITALIAN BANK

Aut. Cap. Silver Dollars	4,800,000
Aut. Cap. Gold It. Lire	16,000,000
Paid up Capital ..Silver	$1,200,000
Paid up Cap. Gold L. Lire	4,000,000
Reserves ..... Silver	$150,000

Head Office: Shanghai.
Branches:
Hankow, Peking, S'hai, Tientsin
Bankers:
Italy: Credito I[illegible]liano.
England: Credito Italiano, National Provincial and Union Bank of England, Ld., Glyn Mills and Currie.
France: Banque Francaise of Italienne pour l'Amerique du Sud Comptoir National d'Escompte de Paris Banque Italo Belge.
United States: Credito Italiano Equitable Trust Company.
Canada: Canadian Bank of Commerce.
South America: Banca Italo Belge.
Switzerland: Banca Unione di Credito.
Banque Commerciale de le Baie Len and Co.'s Bank.
Banca Unione de Credito.
Belgium—Credit General Liegeois
Current, fixed and savings accounts carried in Taels, Dollars, Sterling, U. S. Gold, Italian Lire, Francs and other currencies, Terms on application.
General banking business transacted. Special facilities for Italian exchange.
Telegraphic Address: Sinit
SHANGHAI, No. 16 Kiukiang Road.
Tel. C. Nos. 5090 and 5091.
Managers' Office Central 3004.
C. MARMONT.
CHIN YU SHU.
General Managers.

Steamers Arrived

July 21-B. Rickmers from H'burg.
July 21-Liuhsing from cruise.
July 22-Hsin Peking from N'poo.
July 22-Kaiping from C'wangtao.
July 22-Wosang from Antung.
July 22-Yingchow from H'kong.
July 22-Kwangse from Chefoo.
July 22-West O'Rowa from Portland.
July 22-Taisho M. from Chinwangtao.
July 22-Gokensan M. from Japan.
July 22-Tuckwo from Hankow.
July 22-Shengking from Hankow.
July 22-Tehhsing from Hankow.
July 22-Kianghsim from Hankow.
July 22-Tafoo M. from Hankow.
July 22-Kohoku M. from F'chow.
July 22-Ningpo from Swatow.
July 22-Yeijun M. from Japan.
July 22-Omi Maru from Japan.
July 22-Aso Maru from Japan.
July 22-Tungchow from T'tsin.
July 22-Feiching from Wenchow.
July 22-Hosang from Calcutta.
July 22-Chambord from Marseille
July 22-Hsin Ningshao from P'too.
July 23-Taksang from N'chwang.
July 23-Kwongsang from T'tao.
July 23-Sunning from Hongkong.
July 23-Hsinchang from....
July 23-Whangpu from Hankow.
July 23-Siangyang M. from Hankow.
July 23-Pres. Madison from Hongkong.
July 23-Shanghai M. from Japan.
July 23-Shawhsing from Newchwang.
July 23-Algoi from cruise.

Chung Foo Union Bank

(Established in 1916)

Subscribed Capital	$2,000,000.00
Paid-up Capital	$1,500,000.00
Reserve Fund	$200,000.00

SHANGHAI BRANCH
27 Jinkee Road
Telegraphic Address "CHUNGFOO"
Telephone Numbers C. 1929 Manager's Office. C. 6468) C. 6469) General Office. C. 6470) C. 5620 T. T. Department.

BRANCHES AND AGENCIES IN CHINA

TIENTSIN	Changsha	Hsuchow	Shasi
SHANGHAI	Chengteh	Ichang	Soochow
PEKING	Chengchow	Kiukiang	Tsinkiangpu
HANKOW	Chinkiang	Nanking	Wusieh
Antung	Fengtien	Ningpo	Wuhu
Canton	Hangchow	Pengpu	Yangchow
Changchun	Hongkong	Shaoshing	

FOREIGN AGENCIES AND CORRESPONDENTS

Baltimore	Cincinnati	Montreal	San Francisco
Berlin	Cleveland	New York	Seattle
Boston	Detroit	Osaka	St. Louis
Buffalo	Kobe	Philadelphia	Tokio
Cebu	London	Pittsburgh	Washington
Chicago	Manila	Paris	Yokohama

Every description of Banking and Exchange business transacted. Interest allowed on Current Accounts and Fixed Deposits in taels, dollars, and other currencies according to arrangement. Savings Deposits taken. All kinds of Trust Business undertaken.
Safe Deposit Boxes.
Credits granted on approved securities.

Y. B. Sun, Manager,
T. D. Zar, Sub-Manager.

The Shanghai Commercial & Savings Bank, Ltd.

MEMBER OF THE SHANGHAI BANKERS' ASSOCIATION
(Established 1915)
Head Offices: 9 Ningpo Road
Hongkew Office: 15 N. Szechuen Road

Branches and agencies in principal cities throughout China
Correspondents in Europe, United States of America, Japan, Hawaiian Islands, Manila, Straits Settlement and Australia.
All kinds of banking business transacted.

K. P. CHEN
General Manager

Telephones C. 4522-4
Cable Address "Comsavbank"

The National Commercial Bank, Ltd.

Established 1907.

Capital Fully Paid Up	$2,500,000.00
Reserved Fund	$830,000.00

Head Office: Shanghai:—Peking & Kiangse Roads.
Manager's Office Cen. 2650.
Telephones: General Office Cen. 2613, 2614 and 2615.
Foreign Exchange Dept. C. 7413.
Branches: Hangchow, Hankow, Peking, Tientsin, Mukden, Harbin.
Foreign Correspondents: London, New York, San Francisco, Paris, Berlin, Zurich, Hamburg, Tokio, Yokohama, Kobe, and Osaka.
Domestic Correspondents at all principal cities in China.
Interest allowed on Current Accounts and Fixed Deposits in Taels, Dollars, Gold Dollars, and Yen.
Interest allowed on Deposit at call both in Taels and Dollars according to arrangement.
Domestic and Foreign Drafts purchased and sold.
Credit granted on approved securities.
SAVINGS ACCOUNTS 4% PER ANNUM
Every description of banking business transacted.
MODERN SAFE DEPOSIT BOXES FOR RENT

EQUITABLE EASTERN BANKING CORPORATION

Capital.....U. S. $2,000,000
Surplus and Undivided Profits....U. S. $ 900,000

HEAD OFFICE:—No. 37 Wall Street, New York
Members American Bankers' Association
Correspondents:
The Equitable Trust Company of New York
NEW YORK LONDON PARIS
Mercantile Trust Co., San Francisco, Cal.
Northwestern National Bank, Portland, Ore.
Citizens' National Bank, Los Angeles, Cal.
Amer. Sav. Bk. and Trust Co., Seattle.
Shanghai Branch: Central 7944, 7945, 7946, & 7947

6 Kiukiang Road
CURRENT AND FIXED DEPOSITS ACCEPTED
Interest rates on application
Telegraphic Transfers and Drafts bought and sold
A. E. SCHUMACHER
Manager

工商銀行 THE INDUSTRIAL & COMMERCIAL BANK, LTD.

Head Office: Hongkong. Branch Office: Hankow.

Shanghai Branch
51 Kiangse Road

Every description of banking transacted. Correspondents in China and abroad.
Telegraphic Address: "KONGSHAN."
Tel. Nos. C. 3204, 5816 and 6552.

CHU KINHOW, Manager,
Shanghai Branch.

東方商業銀行 Oriental Commercial Bank, L[illegible]

Authorised Capital $5,000,
Paid up Capital $2,500
Head Office: Hongkong
Branches: Canton, Bangkok
Correspondents in all principal cities of the world. Every description of modern banking and exchange business transacted.
Interests allowed on current deposits and fixed deposits.
Credits granted on approved securities.
Savings Department.
Special Savings Department ladies in charge of Chinese ladies well educated and experienced modern banking.
Bankers.
New York National City Bank
Westminster Foreign Bank (London).
Union Trust Co., of S. Francisco
The Canton Bank of S. Francisco
L. C. WAI,
Manager.
36 Kiangse Road

Provision Prices In Local Markets

Prices quoted are in Mexican dollar cents at Hongkew Market compiled on July 17, 1923.

Butcher's Meat		
Beef	per lb.	16-3
Mutton	„	18-3
Pork	„	30-4
Veal	„	24-3
Fish		
Bream	per lb.	20-2
Cod	„	15-2
Mandarin	„	30-4
Mackerel	„	20-2
Pomfret	„	15-2
Salmon	„	20-2
Sami	„	not
Soles	„	16-2
Whitebait	„	20-2
Game Poultry and Eggs		
Deer	each	not
Eggs	per doz.	20-2
Fowl	per lb.	30-3
Hare	„	not
Partridge	„	not
Pheasant	„	not
Geese	each	70-8
Pigeons	„	15-2
Plover	„	not
Quail	„	not
Snipe	„	not
Teal	„	not
Turkey	per lb.	45-5
Woodcock	each	not
Wild Duck	„	not
Duck	„	60-9
Wild Pigeon	„	not
Fruit		
Apricots	per lb.	10-1
Apples	„	10-1
Banana	„	8-1
Chestnuts	„	not
Melons	each	not
Cherries	per lb.	not
Cocoanuts	each	13-2
Figs	per lb.	not
Grape fruit	each	20-2
Lemons	„	10-1
Lichees	per lb.	20-2
Oranges	„	$1.00-$
Peaches	per lb.	15-1
Mangoes	each	not
Mangosteens	per dos.	not
Persimmons	per lb.	not
Peeboes	„	not
Loums	„	10-1
Pumeloes	each	18-2
Pineapples	„	10-1
Strawberries	per lb.	not
Walnuts	„	12-1
Vegetables		
Artichokes	each	12-1
Asparagus	per dos.	20-3
Bamboo Shoots	per lb.	12-1
Beetroot	per bunch	1-2
Broad Beans	per lb.	8-1
Cabbages	each	10-1
Celery	per bunch	2-3
Carrots	„	4-
Cauliflower	each	not
Egg plant	per lb.	8-1
French Beans	„	8-1
Peas	„	not
Green Corn	each	1-2
Leeks	per bunch	3-4
Parsnips	„	3-4
Onions	„	2-3
Potatoes	per picul	$1.80-$2
Radishes	„	1-2
Spinach	per lb.	6-8
Tomatoes	„	8-1
Grain and Flour		
Flour American	per 50 lbs.	$4
Flour Shanghai	„	$3
Bran	per 114 lbs.	$3
Barley	„	$4
Rice	per 200 lbs.	$13
Milk		
Chinese dairies	per bottle	$0.3
Foreign dairies	„	$0.3
Fuel		
Fire Wood	per 40 bundles	$1
Stove Coal	per ton Tls.	1
House Coal	„	17

H. Kilner,
Chief Inspector.

Financial And Commercial News

BENJAMIN AND POTTS SHARE LIST
Yesterday's Close

Stock	Closing Quotations
Banks	
H. K. and S. B.	H.$1,135
Chartered	£20½ S.
Russo-Asiatic	Nom
Marine Insurance	
Canton	H.$610 B.
North China	Tls. 138
Union of Canton	H.$226½ B.
Yangtsze	$26 B.
Far Eastern Ins.	Tls. 19 B.
Fire Insurance	
China Fire	H.$187
Hongkong Fire	H.$470 B.
Shipping	
Indo-China Def.	H.$159
Indo-China Pref.	H.$87½ B.
"Shell"	75/6
Shanghai Tug ord.	Tls. 86
S'hai Tug Pref.	Tls. 53 B.
Mining	
Kaiping	Tls. 19½ B.
Oriental Cons.	18/-
Raub	$5½
Docks	
Hongkong Dock	H.$151½
Shanghai Dock	Tls. 99 B.
New Eng. Works	Tls. 6¾ B.
" Pref.	Tls. 5.20
Wharves	
Shanghai Wharf	Tls. 195 B
Hongkong Wharf	H.$162
Lands and Hotels	
S'hai Hotel, Ltd.	$45 B.
China Realty ord.	Tls. 50
China Realty Pref.	Tls. 121 B.
L.-French Land	Tls. 121 B.
Shanghai Land	Tls. 58 S.
Darlton Ltd.	
Cotton Mills	
E-wo (ord.)	Tls. 12 B.
E-wo (pref.)	Tls. 109 B.
Laou-kung-mow	Tls. 8 B.
Oriental	Tls. 6.10
Shanghai Cotton	Tls. 80 B.
Industrials	
Butler Tiles	Tls. 25
China Sugar	$222½ B.
Green Island	$30½
Langkats	Tls. 30¼ B.
Major Bros.	Tls. 5
Shai Sumatra	Tls. 93½
Stores	
Hall and Holtz	80¾ B.
Llewelyn	$42½
Lane Crawford	$100 B.
Koutrie	$55 B.
Watson	H.$20 B.
Weeks	$18
Rubbers (local)	
Bima	Tls. 7 B.
Amherst	Tls. 0.45 B.
Anglo-Java	Tls. 6.40 B.
Anglo-Dutch	Tls. 3.05 B.
Ayer Tawah	Tls. 22 B.
Batu Anam 1913	Tls. 1.07½ B
Bute	Tls. 0.67½ B
Bukit Toh Alang	Tls. 1.15 B.
Chemor United	Tls. 1.07½ I
Chempedak	Tls. 5 B.
Cheng	Tls. 1½ B.
Consolidated	Tls. 2.80 B.
Dominion	Tls. 2.35 B.
Gula Kalumpong	Tls. 10¼ B.
Java Consolidated	Tls. 13 B.
Kapayang	Tls. 11 B.
Karan	Tls. 6¾ B.
Kedah	Tls. 1.20 B.
Koth Bahroe	Tls. 1.20 B.
Kroewoek Java	Tls. 14¾ B.
Padang	Tls. 5¾ B.
Pengkalan Durian	Tls. 1¼ B.
Permata	Tls. 3.10 B.
Repah	Tls. 0.92½ B
Samagagas	Tls. 0.87½ B
Seakees	Tls. 1.15 B.
Semambu	Tls. 1.35 B.
Senawang	Tls. 1.15 B.
S'hai Klebang	Tls. 0.62½ B.
Shanghai Malay	Tls. 4. B.
	10 Old B.
	9 New B.
S'hai Malay pref.	Tls. 1 B.
Shanghai Pahang	Tls. 1.35 B.
Sungala	Tls. 9¾
Sungei Duri	Tls. 3 B.
Sua Manggis	Tls. 0.77½ B.
S'hai Seremban	Tls. 0.65 B.
Taiping	Tls. 0.82½ B
Tanah Merah	Tls. 1.40 B.
Tebong	Tls. 3.40 B.
Ziangbes	
Miscellaneous	
C. I. & E. Lumber	Tls. 325
Cuity Dairy	Tls. 14
Shanghai Trams.	Tls. 150 B.
Shanghai Gas	Tls. 39 B.
Horse Bazaar	Tls. 50
S'hai Mercury	Tls. 20 S.
S'hai Telephone	Tls. 71 B.
S'hai Waterworks	Tls. 177½ B.

B Sellers. Ss. Sales, B. Buyers

Passengers Departed

Per I-C. s.s. Suiwo for Kiukiang: Mrs. G. A. Wemyss, Mr. L. C. R. Beiber; for Hankow: Miss Mortimer, Mr. W. E. Harstin.

Legations Not To Close Shop

(Reuter's Service)

Paris, July 21.—The Chinese Legation in Paris denies the report that the Chinese Legations and Consulates in Europe will be closed down owing to non-receipt of funds from Peking.

Money Exchange

Shanghai, July 23, 1923

Mex. Dollars market rate..72.05
Native Interest 03
Copper Cash 249.000
Bar Silver 30⅛
Shanghai Gold Bar 340⅝
Bank rate of Discount 3%
Paris on London 78
New York on London 459¾
London—
Telegraphic Transfer ..3/0¼
Demand 3/0⅝
New York—
Telegraphic Transfer 69½
Demand 69¾

OPENING RATES

Hongkong and Shanghai Bank
Open quotations 9:30 a.m.

BANKS SELLING RATES

London (T.T.) 3/0¼
London (Demand) ..3/0⅝
London 4 m-s 3/0½
India (T.T.) 224⅞
France (T.T.) 1175
America (T.T.) 69½
Hongkong (T.T.) 74½
Japan (T.T.) 70½
Batavia (T.T.) 181
Straits (T.T.) 77

BANK'S BUYING RATE

London 4 m-s Credits..3/1½
London 4 m-s Docts ..3/1⅝
London 6 m-s Credits..3/2
London 6 m.s. Docts..
France 4 m-s 1225
America 4 m-s L/c ...72
Docs 72½

Gold Dollars: Bank Buying Rates

@ 70¾=Tls. 141.35
@ exch. 72.3=Mex. $195.50

Sovereign Bank Buying Rate

@ 3/1⅛=Tls. 6.46
@ exch. 72.3=Mex. $8.93

CUSTOMS HOUSE EXCHANGE RATES FOR JULY

Hk. Tls. 5.78 @ 3/1⅛ £1
Hk. Tls. 1.26 @ 71⅝ Gold $1
Hk. Tls. 1 @ 1140½ Fr. 12.71
Hk. Tls. 1 @ — Marks —
Hk. Tls. 1 @ 68⅜ Yen 1.62
Hk. Tls. 1 @ 230¼ Rupees 2.56
Hk. Tls. 1 @ — Roubles —
Hk. Tls. 1 @ 1.50 Mex. $1.50
Hk. Tls. 1 @ 15.40 Ital Lire 17.16

International Banking Corporation
CLOSING COUNTER RATES

Demand selling on America 69¾
Demand buying on America 70⅝
Demand selling on London 3/0⅝
Demand buying on London 3/1⅛

CHINESE GOV. BONDS
(Supplied by Sing Tung & Co.)

	Saturday.	Yes'day's.
3rd Year 6%	93.00	93.50
5th Year 6%	57.00	57.25
7th Year 6%	46.40	46.50
9th Year 6%	69.20	70.40
6% Consolidated	51.00	51.40
7% Consolidated	59.00	60.00
11th Year 8%	98.00	98.00
96 Millions 8%	25.90	26.20

ROUBLE EXCHANGE
BANK'S BUYING RATE

Roubles 330,000 .....Tls. 100
Roubles 100 .....Mex. $0.04

SINO-ITALIAN BANK
Bank's Selling Rates

It. Lire 15.60=1 Tael
Swiss Frs. 3.85=1 Tael
Marks 120.000=1 Tael

Equivalent Foreign Quotations

It. Lire 105.10=1 Pound Sterling
It. Lire 22.95=1 U. S. Dollar
It. Lire 135.50=100 Fr. Francs

Shanghai Sharebrokers Association
Business Done

Shanghai, July 23, 1923

OFFICIAL

Bukits Tls. 1.17½
Chengs Tls. 1.60
Chempedak Tls. 6.00
Klebangs Tls. 0.67½ Sept.

UNOFFICIAL

Tanah Merah Tls. 0.90 Oct.
S. M. C. 6% Debs. 1913 Tls. 99.50
Chengs Tls. 1.55
Bukits Tls. 1.20
Langkats Comb. Tls.30.50
Consolidated Tls. 2.95 Sept.
Samagagas Tls. 0.87½
Taipings Tls. 0.75

C 2240
UNIVERSAL HIRE SERVICE
Serves U Right—Day & Night
$1 First 20 Min. $3 per Hr.

Exchange Fluctuations
Asia Banking Corporation

July 23, 1923

Spot bar silver was unchanged and forward up 1-16d in London on Saturday. The New York price was unchanged at 63 cents and the London-New York cross rate advanced to 459¾. Our official Sterling rate here this morning was raised to 3-0⅛, the Gold Dollar rate to 69½, the Yen rate dropped to 70⅛ and the other rates changed accordingly.

Our market in the early part of the morning was easy with speculators buyers, but steadied up during the day. In the morning business in Sterling was done at 3s. 0⅛d. for July, 3s. 0⅛d. for August and 3s. 0⅝d. for September.

Gold Dollars were done at 69⅞ for near delivery and 69¾ for forward.

In the afternoon the market was however, steadier and closed with sellers of Sterling at about ⅛d. and of Gold Dollars ⅛ point above those rates. There were sellers of Yen at 69⅝ for July and August delivery and 69⅝ for forward.

Banks were quoting 3s. 1⅛d. and 71¾ for Sterling and Gold Dollar bills for near delivery and 3s. 1d. and 71⅝ for forward. There were buyers of Franc bills at 1215.

There was some local buying in the London silver market on Saturday which is reported as steady. New York report their market as dull and quiet.

Silk Market

In their weekly report on the Shanghai Silk market, Messrs. William Little and Company write as follows:

Our last report was dated July 13.

White Silk.—The market continues to rule very dull with prices generally easier.

Tsatlees.—Silver Double Elephant Tls. 750.

Tsatlee New Style.—Sheep and Flag 1,2, Tls. 1,035 av.

Steam Filatures.—A fair line was put through towards the close of last week, chiefly for one account, at somewhat lower rates than purchases were effected at the beginning of the month.

Yellow Silk.—A small business is reported. Mienyangs S.T. 1,2, Tls. 720, 710.

Cables from Japan report a declining market, Shinshu No. 1, Yen 1,970.

EXPORT FROM SHANGHAI

From June 1 to date, 422 bales white and 321 bales yellow.

To London 10 bales.

To France, 73 bales white and 64 bales yellow.

To Italy and Switzerland, 19 bales white.

To America, 93 bales.

To India and Levant, 196 bales white and 255 bales yellow.

To Hongkong, Coast and Straits, 33 bales.

Steam Filatures to Europe, 1,203 bales and America, 2,058 bales.

Yellow steam, 143 bales.

Wild silk to Europe, 63 bales and America 1336 bales.

SETTLEMENTS

Settlements for Europe, &c., White Silk ..... 500 piculs.
Settlements for Europe, &c., Yellow Silk ..... 1,000 piculs.
Settlements for America, &c., White Silk ..... 500 piculs.

2,000 piculs.

Stock in Shanghai, White Silk ..... 1,000 piculs.
Stock in Shanghai, Yellow Silk ..... 1,000 piculs.

Visible Supply for season to date ..... 4,000 piculs.

SHIPMENTS

Messrs. Messageries Maritimes announce the following list of silk shipped from Shanghai to the undermentioned ports on the steamer Porthos, Friday, July 20.

Hongkong, 1 bale raw silk.
Port Said, 10 bales raw silk.
Beyrouth, 4 bales raw silk.
Milan, 20 bales raw silk.
St Chamond, 5 bales raw silk.
Avignon, 5 bales raw silk.
Tunis, 11 bales raw silk.

Stock Exchange
Transactions

TODAY'S QUOTATIONS
Shanghai, July 23, 1923

OFFICIAL

Langkats (Comb.) Tls. 30.50
Langkats (Single) Tls. 12.00
Chemors Tls. 1.07½
Consolidated Tls. 2.87½
Samagagas Tls. 0.87½
Semambus Tls. 1.40
Tanah Merah Tls. 0.85
Shanghai Loans Tls. 7.10 Sept.

UNOFFICIAL

S. M. C. 6% Debs. 1905 Tls. 99.00
S. M. C. 7% Debs. 1920 Tls. 105.00
Waterworks 7% Debs. 1922 Tls. 105.00
Shanghai Tugs (Ord.) Tls. 84.50 September
Shanghai Tugs (14 shares) Tls. 81.00
Trams "B" (10 shares) Tls. 150.00
Shanghai Loans Tls. 7.00
Telephones Tls. 72.00
Anglo Dutch Tls. 3.10
Batu Anams Tls. 1.10
Chemors Tls. 1.10
Tanah Merah Tls. 0.85
Ewo Mills (Ord.) Tls. 12.50 Sept.
Langkats (Single) Tls. 12.17½ September

Vessels Due

Africa Maru, *Seattle*	July 23
Australien, *Copenhagen*	July 24
Bolivia, *Copenhagen*	July 24
Benlawers, *London*	July 26
Chikugo Maru, *Yokohama*	July 27
Chungking, *Hankow*	July 26
C. of Boston, *London*	July 26
C. Transporter, *Vancouver*	July 24
E. of Canada, *Hongkong*	July 30
E. of Russia, *Vancouver*	July 27
Feng'ien, *Tientsin*	July 25
Fukuken Maru, *Dairen*	July 24
Hanyang, *Hongkong*	July 26
Haean, *Foochow*	July 24
Hunan, *Hankow*	July 28
Hsin Peking, *Ningpo*	July 25
Hsin Ningshao, *Pootoo*	July 25
Hsin Kiangteen, *Ningpo*	July 24
Iyo Maru, *Seattle*	July 27
Kanchow, *Hongkong*	July 25
Kashima Maru, *Kobe*	July 26
Kiangfoo, *Hankow*	July 30
Kiangwha, *Hankow*	July 31
Kiangan, *Hankow*	July 24
Kaga Maru, *Hongkong*	July 27
Kiangteen, *Hankow*	July 27
Kungwo, *Hankow*	July 29
Kutwo, *Hankow*	July 25
Kiangyu, *Hankow*	July 28
Loongwo, *Hankow*	July 28
Luenho, *Hankow*	July 28
Luenyi, *Hankow*	July 29
Manila Maru, *Hongkong*	July 24
Nagasaki Maru, *Nagasaki*	July 26
Nikko Maru, *Osaka*	July 25
Niigata Maru, *Hankow*	July 29
Peleus, *Kobe*	July 24
Pres. Jackson, *Seattle*	July 30
Pyrrhus, *Liverpool*	July 29
P. Hendry, *New York*	July 28
Shanghai Maru, *Nagasaki*	July 30
Shuntien, *Tientsin*	July 29
Soochow, *Hongkong*	July 23
Soudan, *Bombay*	July 23
Sakaki Maru, *Dairen*	July 27
Sulyang, *Hongkong*	July 30
Szechuen, *Tsingtao*	July 26
Tatung, *Hankow*	July 25
Toonan, *Newchwang*	July 24
Waishing, *Hongkong*	July 28
Woosung, *Hankow*	July 27
Wuchang, *Hankow*	July 31
Yangtsze, *Liverpool*	July 27
Yusang, *Hongkong*	July 24
Yamashiro Maru, *Osaka*	July 29

"Save your eyes."

OPTOMETRISTS ASSOCIATED OPTICIANS
BETTER VISION THROUGH SCIENTIFIC OPTOMETRY

A REASON FOR

that supremacy which so decidedly makes our glasses excel, is that we have precision instruments in the hand of a graduate optometrist to conduct scientific sight-testing, and a perfectly equipped shop in which to make high grade lenses.

Chinese Optical Co.
P252 Nanking Road,
中國精益眼鏡公司

THE CHOCOLATE SHOP
Open 365 days in the year
TILL MIDNIGHT

Klim Powdered Milk

Prepared fresh as wanted from powdered whole Milk
Saves worry, Saves waste, Saves ice.

GETZ BROS. & CO. OF THE ORIENT, LTD.
Distributors.

Going Abroad?
Get your clothes at
W. W. AHANA Co. TAILORS.
120a SZECHUEN ROAD
Y.M.C.A. BUILDING
Also at Honolulu
Phone Cent. 2512

A STRICTLY FIRST-CLASS HOTEL
SAVOY HOTEL
MODERATE RATES
A SATISFACTORY HOME WITH EXCELLENT SERVICE AND SUPERIOR CUISINE
SPECIAL RATES FOR MONTHLY GUESTS

WILHEYCLA
Oil Varnish Stain

STAINS AND VARNISHES IN ONE OPERATION

A splendid and durable finish for furniture, floors, stairs, etc. Makes a hard surface of extreme beautiful and wears well under all conditions. Supplied in all natural wood colours—Oak, Edony, Mahogany, Walnut, Rosewood, Maple, Satinwood, etc. Simple to use and dries quickly. Can be used to advantage as a border surround for carpets, lincleum, etc, Sold in ¼ and 1 Imperial gallon tins.

Tint card and full particulars from.

Wilkinson, Heywood & Clark, Ltd.
Branch Houses in
SHANGHAI AND HONGKONG
No. 6 Kiukiang Road, Arnhold Building, 4th Floor.

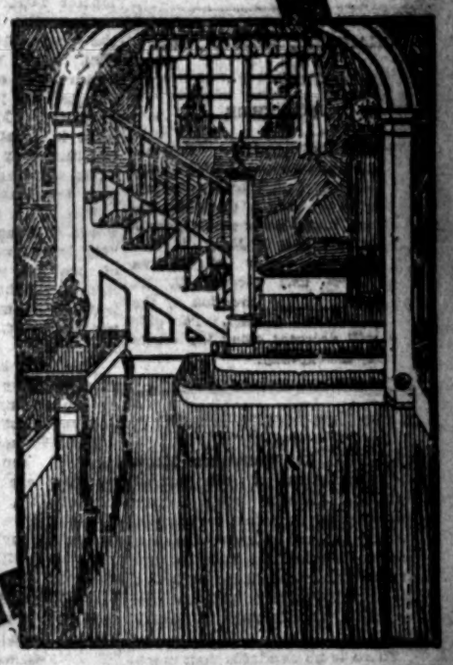

I. S. S. I. S. S.

REAL COMFORT

This cannot be obtained unless you are more than solvent.

You cannot be more than solvent unless you spend a good deal less than you earn.

Of the money you do not spend how much brings you in a return worth having?

If you take out an I. S. S. Premium Bond you soon place youself in an enviable position as you are not only more than solvent but also well on the way towards being rich as a lucky stroke of fortune may bring you $18,000 or more any month.

Think it over and set out to enjoy a comfortable existence.

I. S. S.

7 Avenue Edouard VII
SHANGHAI

I. S. S. I. S. S.

The China Press

PUBLISHED EVERY DAY IN THE YEAR EXCEPT ON MONDAYS AND HOLIDAYS

Home Office, Foru Building, Wilmington, Delaware, U.S.A.
Address all communications to THE CHINA PRESS

Subscription Office: Canton & Kiangse Rds., Shanghai
Editorial Offices: Canton & Kiangse Rds., Shanghai
New York Office ... World Building
Washington Bureau: ... Pennsylvania Bank Building
Peking Bureau: ... 91 Nan Hsiao Chieh,
Tokio Bureau: ... Japan Advertiser Bldg.
London Office: ... ...
36-8 Whitefriars St., E. C. 4

SUBSCRIPTION RATES
DAILY & SUNDAY Per Year $25.00
DAILY & SUNDAY 6 Months $13.00
SUNDAY, per Year $7.00
Mailed to outports, $0 cents per month, or Mex. $5.00 per year extra.
Mailed to foreign countries the cost of postage will be added.
Street Sales—Daily 10 cents per copy; Sunday 20 cents per copy.
Entered at the Chinese P. O. for transmission with "special marks" privileges in China.
Entered as second-class mail matter at U. S. Postal Agency, Shanghai, China.
Entered as a newspaper at the Japanese P. O.
Telephone—1433 Business Office. 1433 Editorial Department.
Telegraphic Address—NAT. PRESS SHANGHAI

THE CHINA PRESS Incorporated, Delaware, Publishers

IMPARTIAL & PROGRESSIVE

SHANGHAI, JULY 24, 1923

WEATHER

Fine and hot weather. Summer monsoon to the North of the Eastern Sea. The Kwangtung typhoon will continue inland towards the north, possibly inclining to N. N. E. The typhonic center off Eastern Luzon will advance N. W. wards in the direction of the Balingtan channel. The gale will decrease along the coasts of Kwangtung.

The New Foreign Minister

DR. V. K. Wellington Koo's assumption of the post of Foreign Minister and his announcement in that connection, carried in an exclusive despatch to THE CHINA PRESS today, comes as the first ray of hope to break from the murky political atmosphere at Peking in many months.

There is no available man more suited to take the helm in the Waichiaopu at the present time, and, as Dr. Koo points out, there is no office of the Chinese government which calls more insistently for fulfillment at this stage. Chiefly owing to the defection of the Ministry of Foreign Affairs China has been cut off from communication with the foreign powers at a time when exchanges of opinion and information were and are of the utmost importance to all concerned. From his statement to Peking newspapermen it is to be gathered that Dr. Koo is fully alive to the problems he is facing. That he is justified in feeling some temerity about the tackling of those problems, no one will question in the face of conditions in the government and country at this time. But he comes to the post with the experience gained in the most important diplomatic circles and with the knowledge that he will be dealing with governments and diplomats with whom he is well acquainted. To rehabilitate China's foreign standing is a task that might well give the shrewdest and most enthusiastic patriot pause, but the new Minister of Foreign Affairs may rest assured that he will have the earnest appreciation and the sympathy of all foreign wishers for China's weal in his efforts.

As Minister to Washington and later to the Court of St. James, as a member of the Paris Peace Conference and as China's representative on the Council of the League of Nations, Dr. Koo has qualifications for office which it would be difficult to center in one other man. It is to be hoped that he will be given that assistance in Peking which may enable him to accomplish the things for which he is fitted and which he has undertaken—undertaken in a spirit which should stand as an example to China's present and future officialdom.

The interesting announcement is made by the Smithsonian Institute, of Washington, D. C., that if the service rendered these days by electricity and steam for citizens of the United States was performed entirely by hand power, it would require thirty slaves for every person in the country.

Sixteen uses for an electric fan! That's the number thus far discovered. The list starts with the function of drying frosting on cakes. It concludes with that of creating a draft for the furnace. Keeping cool and keeping warm are, of course, included. Sounds paradoxical, but instead it's actual.

"We do not meet in the Hereafter the people we have disliked in this World, or those who have been cruel or unkind to us—they are working out their own salvation somewhere else," writes Lady Conan Doyle. That must be Heaven if she includes the w. k. shroffs!

* * *

Wu Pei-fu is reported to be negotiating for poison gas to be used in the next misunderstanding between Chihli and Fengtien. That won't be anything new in Chinese warfare.

* * *

MASTER TENG-T'U

by Sung Yu (third century, B. C.)

One day when the chamberlain, Master Teng-T'u, was in attendance at the Palace he warned the King against Sung Yu, saying: "Yu is a man of handsome features and calm bearing and his tongue is prompt with subtle sentences. Moreover, his character is licentious. I would submit that your Majesty is ill advised in allowing him to follow you into the Queen's apartments."

The King repeated Teng-T'u's words to Sung Yu. Yu replied: "My beauty of face and calmness of bearing were given me by Heaven. Subtlety of speech I learnt from my teachers. As for my character, I deny that it is licentious."

The King said: "Can you substantiate your statement that you are not licentious? If you cannot, you must leave the court."

Sung Yu said: "Of all the women in the world, the most beautiful are the women of the land of Ch'u. And in all the land of Ch'u there are none like the women in my own village. And in my own village there are none that can be compared with the little girl next door.

"The girl next door would be too tall if an inch were added to her height, and too short if an inch were taken away. Another grain of powder would make her too pale; another touch of rouge would make her too red. Her eye-brows are like the plumage of the kingfisher, her flesh is like snow. Her waist is like a roll of new silk, her teeth are like little shells. A single of her smiles would perturb the whole city of Shanghai and derange the suburb of Pootung. For three years this lady has been climbing the garden wall and peeping at me, yet I have never succumbed."

Sung Yu was not dismissed from the court.

* * *

Pa Jongg, at times, is a gentleman. Saturday night a buxom little miss of 300 pounds, more or less, but mostly more, was tripping the light fantastic on the roof of the Carlton (which opened at last in spite of the promise that it would) when some one inquired if it were safe to have such a monstrosity in human flesh gallivanting around on the roof. Pa gently chided the someone for their grossness of speech. "But she is a lollapoloosey," they ejaculated "Well," Pa admitted, the nature of everything is best seen in a wee bit smaller proportion."

* * *

REMARKABLE REMARKS

"China must work out her own salvation and I am not at all pessimistic about the situation."—General Lu Yung-hsiang.

"We Americans undoubtedly hold all records for the making of a multiplicity of laws, state and national." — President Harding.

"I cannot help feeling the most profound sympathy for the Chinese people."—The New Japanese Ambassador to Peking.

Not by years but by disposition is wisdom acquired."—Plautus.

* * *

Society is now one polished horde,
Formed of two mighty tribes, the Bores and Bored.
—Lord Byron.

* * *

The more we read about China, sez the San Francisco Journal, the less we worry about Japan's effort to monopolise it.

* * *

A little mah jongg now and then is apt to break the best of men.

* * *

If Winter only would come!

Harry

Harding's Appeal For A World Court

President Harding made the following appeal for the entry of the United States into the World Court in the speech he delivered at St. Louis while crossing the country on his way to Alaska:

The endless problems of foreign relations are relatively little revealed to the world. Most frequently they are more readily adjusted because they are not revealed, though it is fair to assure you that nothing of vital importance is unduly hidden from the people for whom the Government speaks. We live by week, day by day, often hour by hour, there are problems in our international relations which are no more to be avoided than the vital questions of our own relationships at home. The citizen who believes in aloofness is blind to inescapable obligations and insensible to the twentieth century world order and unmindful of our commercial inter-dependence, about which the modern business fabric has come to be woven.

QUOTES WASHINGTON

And we have cultivated peace, not academically and passively merely, but in practical ways and by active endeavors. Even as Washington appended his signature to his most memorable and far-reaching declaration, a new principle had been written into the treaty of peace between Great Britain and the United States, had been sustained by the Congress at his resolute insistence, and was in full force and effect.

That principle was arbitration, which was not only employed successfully at the time, but became from that moment an established policy of the Republic, from which, to this day, there has been no departure.

Thus, clearly, by the method already operative in substituting reason for prejudice, law for obduracy, and justice for passion, the Father of His Country bade us, no less than his contemporaries, not merely to countenance and uphold, but actively to cultivate and promote peace. It is with that high purpose in mind and at heart, men and women of Amrica, that I advocate participation by the United States in the Permanent Court of International Justice.

TRUE JUDICIAL TRIBUNAL

It is a true judicial tribunal. Its composition is of the highest order. None better, none freer from selfish, partisan, national or racial prejudices or influences could be obtained. That, to the best of my information and belief, is a fact universally admitted and acclaimed. I care not whence the court came. I insist only that its integrity, its independence, its complete and continuing freedom be safeguarded absolutely.

The sole queston is whether the requirements which I have enumerated as essential to adherence by the United States can be met. My answer is that where there is a unanimous will, a way can always be found. I am not wedded irrevocably to any particular method. I would not assume for a moment that the readjustment of the existing arrangement which appears to my mind as feasible is the best, much less the only, one. But, such as it is, I submit it, without excess of detail, as a basis for consideration, discussion, and judgment.

Granting the noteworthy excellence, of which I, for one, am fully convinced, of the court as now constituted, why not proceed in the belief that it may be made self-perpetuating? This could be done in one of two ways.

DISPARITY IN VOTING

1—By empowering the court itself to fill any vacancy arising from the death of a member or retirement for whatever cause, without interposition from any other body.

2—By continuing the existing authority of the Permanent Court of Arbitration to nominate and by transferring the power to elect from the council and assembly of the league to the remaining members of the court of justice.

The disparity in voting as between a unit nation and an aggregated empire, which now maintains in the assembly of the league, to which many object, because of apprehensions which I do not share, would, under this plan, disappear automatically.

Two conditions may be considered indispensable:

First, that the tribunal be so constituted as to appear and to be, in theory and in practice, in form and in substance, beyond the shadow of doubt, a World Court and not a League Court.

Second, that the United States shall occupy a plane of perfect equality with every other power.

There is no consequential dispute among us concerning the League of Nations. There are yet its earnest advocates, but the present Administration has said, repeatedly and decisively, that the league is not for us. There admittedly is a league connection with the world court. We cannot hope to get anywhere except in the frankest understanding of facts.

OVERWHELMING SENTIMENT

The authors of the court protocol, co-operating with a brilliant American leadership, turned to the league organisation for the court electorate, to solve a problem in choosing judges heretofore unsolvable. Though I firmly believe we could adhere to the court protocol, with becoming reservation, and be free from every possible obligation to the league, I would frankly prefer the court's complete independence of the league.

I have taken very frank cognisance of the avowed objections, because we have come to this very test of sincerity. Except for the very inconsiderable minority, which is hostile to any participation in world effort toward security, which our better impulses are ever urging, there is overwhelming sentiment favorable to our support of a world court. But I want the United States to give its influence to the world court already established.

Since any adherence must be attended by reservations, I am willing to give consideration to our differences at home and thereby remove every threatening obstacle worth considering, so we may go whole-heartedly to the world with an authorised tender of support.

The United States is not a suppliant. Nor has it the slightest desire to become a master. It is and must be an equal, no more and no less, regardless of its relative material power or moral authority, ever conscious of its own rights, but never denying the like, in even proportion, to another.

BASIS OF NEGOTIATIONS

And what is the crux of conditions which I have ventured to suggest as constituting a basis for negotiation?

The making of the world court precisely what its name implies, and for which we have so earnestly spoken.

Can it be possible that, despite their protestations to the contrary, this is not what some of our sister States at heart desire? Must there be a test of sincerity abroad as well as to home? Then the more quickly it can be made, the better for them and the better for us. There is nothing to be accomplished in ambiguity. We want to know. And the only way to find out is to inquire.

I can not doubt that you will accord, at least, the merit of simplicity and directness to what I have said. Understand clearly, I do not advocate compromise. I merely reiterate and stand squarely for every pledge I have made. I still reject as unwise, untraditional and un-American any foreign political alliance or entanglement. I still "favor with all my heart asociation of free nations, animated by considerations of right and justice, instead of might and self-interest, so organised and so participated in as to make the actual attainment of peace a reasonable possibility." I strongly urge adherence to the Permanent Court of International Justice as the one and only existing "agency of peace" to which we can safely subscribe without violating the basic principles of our national being.

DOES NOT RETREAT

I neither advance nor retreat from the position which I assumed in my recent message to the Senate. My sole purpose tonight has been to amplify the conservative suggestion which, at what appeared to be a proper time, I placed before the country for consideration and judgment. Broadly, and yet I trust with sufficient particularity, I have indicated ways and means for realisation of our common aspiration.

Further than that I shall not go. I shall not attempt to coerce the Senate of the United States. I shall make no demand upon the people. I shall not try to impose my will upon any body or anybody. I shall embark upon no crusade. Hereafter, from time to time, as tonight, acting strictly within, but to the full limit of my constitutional authority, I shall make further exposition of my matured views and maturing proposals, to the end that we not only "remind the world anew" by our deeds, that we do, in fact, stand "ready to perform our part in furthering peace," and in regaining the common prosperity which can come only through the restoration of stability in all affairs.

But I shall not restrict my appeal to your reason. I shall call upon your patriotism. I shall beseech your humanity. I shall invoke your Christianity. I shall reach to the very depths of your love for your fellow men of what ever race or creed throughout the world. I shall speak, as I speak now, with all the earnestness and power of the sincerity that is in me and in perfect faith that God will keep clear and receptive your understanding.

"MY MIND IS MADE UP"

I could not do otherwise. My soul yearns for peace. My heart is anguished by the sufferings of war. My spirit is eager to serve. My passion is for justice over force. My hope is in the great court. My mind is made up. My resolution is fixed.

I pass from Washington to Lincoln. "With malice toward none, with charity for all," accurately depicts our attitude toward other nations. All in equal measure hold our sympathy in their distress and our hope for the quick coming of better days. We would make no invidious comparisons.

It is but natural, nevertheless, that we should feel, and it is proper that we should express due appreciation of conduct which conforms notably to our own conception of what honor, integrity, sagacity, and gratitude require of self-respecting nations. I consider it eminently fitting at this time to voice the keen ad-

(Continued on Page 13)

Main Points Made By Harding In Appeal For Court

"Two conditions may be considered indispensable:

"First, that the tribunal be so constituted as to appear and to be, in theory and in practice, in form and substance, beyond the shadow of doubt a World Court and not a League Court.

"Second, that the United States shall occupy a plane of perfect equality with every other power.

"Why not proceed in the belief that it (the Court) may be made self-perpetuating?

"In the face of the overwhelming verdict of 1920, therefore, the issue of the League of Nations is as dead as slavery.

"My soul yearns for peace. My heart is anguished by the sufferings of war. My spirit is eager to serve. My passion is for justice over force. My hope is in the great Court. My mind is made up. My resolution is fixed."

FRUIT AND THE CHILDREN

A Word of Warning

Sound ripe fruit is good for children, but damaged or overripe fruit is exceedingly dangerous, especially at this time of year, causing diarrhœa, dysentery, colic, indigestion and worms.

When you have reason to suspect that your child has eaten fruit of a doubtful character the best course is to administer a dose of Baby's Own Tablets at once, for these Tablets quickly but gently cleanse the stomach and bowels, and can be given with absolute safety even to the youngest or most delicate infant.

Baby's Own Tablets, the Canadian children's remedy, are also a specific for teething troubles, constipation, colds, and croup. They bring calm, natural, health-giving sleep and promote regular development. From chemists, or direct and post free at 60 cents the vial from The Dr. Williams' Medicine Co., 60 Kiangse Road, Shanghai.

"One leads where many follow."

Hall's Distemper has led the way to a new era in house decoration—the era of brighter, cleaner and healthier homes.

It is the most durable of all decorations, lasting for years with freshness unimpaired, whereas wall-papers deteriorate from the first day by fading and accumulating dust and dirt.

Hall's Distemper is a thorough disinfectant, and is applied directly upon the wall, forming a hard surface, from which dust and dirt may be "spring-cleaned" by lightly sponging with warm water.

Hall's Distemper

is a unique preparation and has the recommendation of leading sanitary authorities, architects, and decorators everywhere.

Avoid disappointment by refusing substitutes which do not possess its advantages.

Of all Decorators.

Sole Agents for China—
WILLIAM JACKS & CO.,
1, Hongkong Road, SHANGHAI.

LATEST EDITION OF THE
"FAR EASTERN TRAVELLER'S GAZETTE"
containing fares and sailing lists for all routes
Post Free on application to
THOS. COOK & SON
Tel. C. 2204 (four lines)
15 THE BUND

THE KAILAN MINING ADMINISTRATION
KAIPING
HOUSEHOLD COAL
Delivered within the Settlements
$13.00 per ton (Cash with order).
Orders received at 32 Jinkee Road
9 a.m. to 4 p.m. weekdays
9 a.m. to 12 noon Saturdays
No. 32 Jinkee Road Telephone Central 31.

Our recent shipment from HOME as follows:

Halibut	M $0.80	per lb.
Red Silver Salmon	0.80	„ „
Black Cod	0.80	„ „
Red Chinook Salmon	0.80	„ „
Ling Cod	0.80	„ „
Finnan Haddock	1.00	„ „
Bloater	0.25	each
Kippers	0.25	„

Fresh Scalshipped Eastern Oyster 1.00 pt. 2.00 qt. 3.50 gal.
Swift's Premium Ham 1.10 per lb.
Mazola Corn & Salad Cooking Oil 5.50. gal
Baking Potatoes 0.10 per lb.

C. EDDIE & COMPANY
68 Broadway Phone North 139—140

SAFEGUARD THE HEALTH OF YOURSELF AND YOUR SERVANTS BY ENDEAVOURING TO HAVE
A COOL KITCHEN
ELECTRIC COOKERS HELP YOU IN THIS BY APPLYING THE HEAT WHERE IT IS NEEDED, AND NOT WASTING IT IN FLUES AND IN RADIATION AT THE EXPENSE OF YOUR MONEY AND YOUR SERVANTS' WELL-BEING.
VARIOUS TYPES OF COOKING APPARATUS MAY BE INSPECTED, AND FULL PARTICULARS OBTAINED FROM THE SHOWROOM, 26 NANKING ROAD.
MUNICIPAL ELECTRICITY DEPARTMENT
Offices: 17 Foochow Road. Telephone: Cent. 268.

Going Abroad?
Get your clothes at
W. W. AHANA Co. TAILORS.
120a SZECHUEN ROAD
Y.M.C.A. BUILDING
Also at Honolulu Phone Cent. 2512

GAS COOKERS
Keep kitchens cool in Summer
FIXED ON LOAN BY
Shanghai Gas Co., Ltd.
Showroom: 30 Kiangse Road

Bringing Up Father

(Registered U. S. Patent Office)

By George McManus

More About Einstein

BY GARRETT P. SERVISS

"It is with no disposition to discredit Professor Einstein that I presume to make this inquiry:

"Is it not possible that the slight bending of the rays of light from stars as the rays pass close to the sun may be due to refraction through the sun's atmosphere? Perhaps 'there ain't no sich animile' as an atmosphere around the sun. All I want to know is the truth about the matter as near as we can get at it.—Fred A. Sweet, New York City."

The suggestion that a solar atmosphere might by its refractive effect account for the bending of the rays of starlight passing close by the edge of the sun on their way toward the earth was made as soon as the first confirmation of Einstein's prediction that such a bending would be found was obtained at the eclipse of 1919.

It was met by the supporters of the Einstein theory with the assertion that a solar atmosphere capable of producing the effect observed would have to be of an impossible density. In order to produce by refraction the observed bending of rays passing about 400,000 miles above the solar surface the supposed atmosphere would, acording to Eddington's calculation, have to be of an order of density such that its pressure on the sun's surface would amount to some 10,000 atmosphere, i. e., to nearly 150,000 pounds to the square inch!

Then, too, the light-ray while undergoing refraction would have to pass through about a million miles of the solar atmosphere, thus suffering an absorption which Eddington calculates would be equivalent to that produced by passage through 10,000 miles of our air. Now the absorption produced by only five miles of air is very noticeable, and yet the light of the stars photographed at the eclipse, and proved to be deviated about one and three-quarters seconds from their direct course, showed no effect of absorption, but shone with their normal brightness.

Another indication of the non existence around the sun of an atmospheric envelope dense enough to produce by refraction the Einstein bending of light, is found in the fact that comets which are known to have swung around the sun, at perihelion, at a distance from its surface not greater than that of the light-rays in question, showed no effects of the enormous resistance which an atmosphere of the required density would have opposed to them.

The suggestion of refraction by a solar atmosphere no doubt gains in plausibility from the formidable appearance presented by the vastly extended solar corona seen at total eclipses. But here the appearances are certainly very deceptive, for bright as the coron looks, its density, as shown by Crommelin's invesigations, must be far too slight to enable it to produce a noticeable refraction on light-rays passing through it.

As knowledge stands at present, then, it seems impossible to explain the deviation of light passing near the sun by the hypothesis of refraction, while the remarkable accordance of the observed amount of the deflection with the amount predicted by the Einstein theory is very impressive, if not finally convincing, as an experimental proof of the theory.

There is a mathematical completeness about the Einstein theory which fascinates its supporters, and yet Professor T. J. J. See, himself an able mathematician, absolutely denies the soundness of the theory. Other scientists also oppose it, or remain in doubt about it, largely because its acceptance involves a revolution in some of our long-cherished ideas about the nature of space, time, gravitation, etc.

But we are apt to think that many things are so or so, simply because we have always been taught that they were so or so, and have seen no reason to dispute the teaching. The Newtonian "attraction" as an explanation of gravitation, for instance, is just as incomprehensible, in itself considered, as the Einsteinian conception that space and time united have a kind of "curvature" which causes the phenomena of "falling." But we have an inherited belief in attraction, and have forgotten its difficulties, while space-time is a stranger on our mental doorstep, speaking a language that we have not yet earned.

NEW GEMS by O. HENRY

A Treasure-Trove of Humor From His Newly Discovered Newspaper Writings

THE CONFESSION OF A MURDERER

He is dead and I killed him. I gaze upon him, lying cold and still, with the crimson blood welling from his wound, and I laugh with joy. On my hand, his life blood leaped and I hold it proudly aloft, bearing its accusive stain and in my heart there is no pity, no remorse, no softness. Seeing him lie there crushed and pulseless is to me more than the pleasure of paradise. For months he escaped me. With all the intense hate I bore him at times, I felt admiration for his marvelous courage, his brazen effrontery, his absolute ignorance of fear. Why did I kill him? Because he had with a fixed purpose and a diabolical, persistent effrontery, conspired to rob me of that which is as dear to me as my life. Brave as I have said he was, he scarcely dared to openly cross my path, but with insidious cunning had ever sought to strike me a blow in the dark.

I did not fear him, but I knew his power, and I dared not give him his opportunity.

Many a sleepless night I have spent, planning some means to rid myself of his devilish machinations. He even attempted to torture me by seeking to harm her whom I love. He approached her with the utmost care and cunning, wearing the guise of a friend, but striving to instill his poison into her innocent heart.

But thank heaven, she was faithful and true and his honeyed songs and wiles had no effect. When she would tell me of his approaches, how I would grind my teeth and clench my hands in fury, and long for the time when I would wreak a just vengeance upon him. The time has come. I found him worn and helpless from cold and hunger, but there was no pity in my heart. I struck him down and revelled with heartfelt joy when I saw him sink down, bathed in blood and die by my hands. I do not fear the consequences. When I tell my tale I will be upheld by all.

He is dead and I am satisfied.

I think he is the largest and fattest mosquito I ever saw.

"GET OFF THE EARTH"

"'Git off the earth,'" says I,
"With your muddy boots and your dirty face;
Sich a bother I never see,
You're the biggest torment in the place;
Forever worryin' an' pesterin' me.

"'Git off the earth,'" says I.
I didn't mean that, but I was so vexed
At the boy's disturbin' way;
I never knew what he would do next
In his noisy, mischief makin' play.

"'Git off the earth,'" says I.
And that very night the fever came;
And now I'm cryin' to heaven in vain
For just one more touch of them same
Lost little grimy hands again.

able of doing terrible things.

The things that a woman will do when she is jealous or when her love is not returned or when her child is involved, may be bad. But it does not necessarily follow that the woman is bad.

Because, under the strain of her feelings—and no man can ever fully realise how tense and keen those feelings sometimes are—she is really not herself. She is not normal. And she deserves the same sympathy which we all accord to those who are mentally deranged.

* * *

Women are rarely bad in the sense that men are bad. When you consider the crimes of men and see how utterly vicious or wicked they can be without adequate cause or excuse or impulse or purpose, you are tempted to put all women, even the bad ones, upon a pedestal. Because, as a rule, the wickedness of women springs from a few direct causes—jealousy, longing, mother-love of vanity—and all these impulses are planted in every woman's heart by Lady Nature.

Study carefully any case that comes to your attention of a woman doing something unusually wicked and you will find, somewhere or other, convincing proof that her emotions temporarily upset her reason.

In this case the very fact that the woman frankly confessed the whole thing ought to be proof enough that her mind was not properly balanced.

Harding's Appeal For A World Court

(Continued from Page 12)

miration and enhanced regard of this country for Great Britain as an immediate consequence of her frank acknowledgement and sturdy assumption of a financial obligation which, though incurred for the preservation of her very existence, added materially to her already heavy burdens.

Nor can I withhold from the German democracy just recognition of its new Government's clear manifestation of faith in our consciousness of fairness as the chief requisite of a peace settlement between her Government and ours, and of our disinterestedness in all matters pertaining to the adjustment of European affairs."

HOPES FOR SETTLEMENT

It has ever been an irresistible impulse of our liberty-loving people to welcome a triumph of democracy over autocracy and a substitution of popular government for monarchical domination. Hence our earnest hope that a just settlement, terms of which we do not pretend to indicate, will be made in Europe, satisfying the just dues of democratic and heroic France, so that Germany may make good in her promises of reparations, and therein German honor which the monarchy had not conceived, and then take her place in support of the Permanent Court of International Justice.

Our neighbors to the south, for whom we have only good will and good hope, will soon, I trust, be in a position to make practicable resumption of fraternal relations with this country, and following the happy consummations what more natural than that Mexico, too, along with Germany and, let us hope, Turkey, should accompany the United States, upon terms equally essential to her welfare, into the great tribunal; then it will become indeed a true World Court.

CASTORIA

for Infants and Children.

What is Castoria?

CASTORIA is a harmless substitute for Castor Oil, Paregoric, Drops and Soothing Syrups. It is pleasant. It contains neither Opium, Morphine nor other narcotic substance. Its age is its guarantee. For more than thirty years it has been in constant use for the relief of Constipation, Flatulency, Wind Colic and Diarrhoea; allaying Feverishness arising therefrom, and by regulating the Stomach and Bowels aids the assimilation of Food; giving healthy and natural sleep. The Children's Comfort—The Mother's Friend.

The signature of Chas. H. Fletcher is on every wrapper of genuine Castoria

Physicians Recommend Castoria.

"My patients invariably praise the action of your Castoria."
W. W. Turner M. D.,
Buffalo, N. Y.

"During my medical practice I know of several cases where your Castoria was prescribed and used with good results."
K. Mongner, M. D.,
St. Louis, Mo.

"Your Castoria is certainly the greatest remedy for children I know of. I know no other proprietary preparation which is its equal."
B. S. Schwartz, M. D.,
Kansas City, Mo.

"I use your Castoria and advise its use in all families where there are children."
J. W. Dinsdale, M. D.,
Chicago, Ill.

"Your Castoria is the best remedy in the world for children and the only one I use and recommend."
Agnes V. Swetland, M. D.,
Omaha, Neb.

"I have used your Castoria as a purgative in the cases of children for years past with most happy effect, and fully endorse it as a safe remedy."
H. D. Benner, M. D.,
Philadelphia, Pa.

Children Cry for Fletcher's Castoria.

In Use For Over 30 Years.

THE CENTAUR COMPANY, NEW YORK CITY

THE HALFWAY INN

ALWAYS COOL, AWAYS OPEN

A high class cabaret, NOT A BAR

Excellent music, entertainment and refreshment

LET US DO YOUR

PAINTING and DECORATING

UPSON PAINT CO.,

Successors to

Hongkong Engineerngi & Construction Co., Ltd.

Office 125 Bubbling Well Road Phone W-st 3466

THUBAN COMPOUND

TEXACO

FOR DIFFERENTIALS

THE TEXAS COMPANY

PETROLEUM PRODUCTS

MONOPOLE GARAGE COMPANY

43 Avenue du Roi Albert Phone W. 2360

Cable Address "Monocar."

Repairing, Accessories, Equipment

Gasoline pump.

WASHING 20 cents.

Cars for Hire Day and Night. Boxes For Private Cars.

Telephone W. 2360

Don't Complain Unless Your Complaint Gains Something

BY J. J. MUNDY

There is nothing more disgusting than the person who has an eternal grouch or a grudge against the world.

The chronic whiner is a good one to avoid.

You may have just cause for complaint but if you can think of nothing else you are doing yourself a great injustice.

Do not complain unless your complaint may gain you something.

If things are not right and an effort on your part might do some good, pitch in and turn things over and get them straightened out if you can.

But do not be eternally talking about it for by so doing you miss a lot of interesting things, and you may lose a lot of delightful friends.

No matter how much they may sympathise, even your friends get tired of hearing all about this and that which is not as it should be.

This is not the way to get bad matters righted, either.

There is a time for everything, to be most effective.

Stack your evidence, pigeonhole your information for and against, and have it ready for emergency.

Meantime, live, love, and be happy, with your family and friends.

Wise Up a bit

"Gets-It"

FOR CORNS

At All Chemists

Something To Think About

BY BRUNO LESSING

The amazing disclosure in the newspapers of a woman claiming, for six years, that a well-known motion picture actor was the father of her child and then confessing that she had never had a child at all and that her entire accusation was untrue, was not only a remarkable feat of modern journalism but a most illuminating revelation of the possibilities of woman's nature.

All men and all women will agree that it was a dastardly act and that the woman deserves punishment, not only for having inflicted anguish upon her innocent victim but, principally, as an example to others, in order to uphold the ends of justice.

Yet, were you to ask the average, intelligent man, pointblank, "Do you consider her a bad woman?" he would hesitate to answer. And if, finally, after much pressure, you succeeded in dragging a reply from him, it would probably be, "She is a woman."

* * *

The adage, "Hell hath no fury like a woman scorned," was not a creation of the imagination. It was based upon centuries of revelations and facts and proofs. The poets—and they understand women better than business men do—are all agreed that, under the stress of the emotions, and principally that of love, all women are capable of doing terrible things.

MARTIN'S APIOL & STEEL PILLS

A French Remedy for all Irregularities.

Thousands of Ladies know a box of Martin's Pills in the house, so that on the first sign of any Irregularity of the System A timely dose may be administered. Those who use them recommend them, hence their enormous sale. At all Chemists and Stores, or post free for [illegible]

MARTIN, Chemist, SOUTHAMPTON, ENG.

C 2240

UNIVERSAL HIRE SERVICE

Serves U Right—Day & Night

$1 First 20 Min. $3 per Hr

Dr. John Goddard

Optician

Refracting and Manufacturing

Toric Lenses

Invisible Bifocals

Sun Glasses in Various Shades

W. T. Findley M. D.

36, Nanking Road.

Klim Powered Whole Milk

The perfect baby food. Try it for your babies then watch them grow. Prepared fresh just before feeding.

GETZ BROS. & CO. OF THE ORIENT, LTD.

Distributors.

from this to this to perfection

It's a long way back to the bead counter, but it served its purpose until the rush came.

Then the printing computator with a multiple Keyboard was introduced.

Dalton

With only TEN keys

The Dalton adds, subtracts, multiplies, tabulates, adds two totals at once, cross foots, verifies invoices, computes interest, and performs numerous other mathematical calculations.

You don't have to know whether the first number called is ten, hundreds, thousands or millions, and it is so simple a child can use it.

Operates either by hand or electricity.

Let us explain to you how this machine pays for itself.

Call or write to

MUSTARD & CO., Inc.

22 Museum Road, Shanghai

Exclusive Representatives for China, Hongkong & Macao

Branches - Hongkong, Canton, Hankow, Tientsin, Mukden & Harbin.

GENERAL SHIPPING NEWS

Vessels Loading

For River Ports

HANKOW & PORTS.—The Indo-China S. N. Co.'s S.S. TUCKWO, 3,770 Tons, Captain Campbell, will sail for the above-mentioned ports from Hunt's Wharf on Tuesday, July 24, at about midnight. For Freight or Passage, apply to JARDINE, MATHESON & Co., Ltd., General Managers. Telephone Central 241. Extensions to Freight and Passage Departments.

HANKOW & PORTS.—The Str. KIANGHSIN, Capt. Kornfeldt will leave on Tuesday, July 24, at midnight. For Freight or Passage, apply to C.M.S.N. Co.

HANKOW & PORTS.—The Indo-China S. N. Co.'s S.S. KEIWO, 2,664 Tons, Captain Dowson, will sail for the above-mentioned ports from Hunt's Wharf on Thursday, July 26, at about midnight. For Freight or Passage, apply to JARDINE, MATHESON & Co., Ltd., General Managers. Telephone: Cen. 241. Extensions for Freight and Passenger Departments.

HANKOW & PORTS.—The Indo-China S. N. Co.'s S.S. LOONGWO, 3,925 Tons, Captain Holmwood, will sail for the above-mentioned ports from Hunt's Wharf on Friday, July 27, at about midnight. For Freight or Passage, apply to JARDINE MATHESON & Co., Ltd., General Managers. Telephone Central 241. Extensions to Freight and Passenger Departments.

HANKOW & PORTS.—The Indo-China S. N. Co.'s S.S. LUENHO, 2,868 tons, Captain Woodget, will sail for the above-mentioned ports from Hunt's Wharf on Monday, July 30, at about midnight. For Freight or Passage, apply to JARDINE MATHESON & Co., Ltd., General Managers. Telephone: Central 241. Extensions for Freight and Passenger Departments.

HANKOW & PORTS.—The Indo-China S. N. Co.'s S.S. KUNGWO, 4,635 Tons, Captain Gibb, will sail for the above-mentioned ports from Hunt's Wharf on Tuesday, July 31, at about midnight. For Freight or Passage, apply to JARDINE, MATHESON & Co., Ltd., General Managers. Telephone: Central 241. Extensions for Freight and Passenger Departments.

For Southern Ports

NINGPO.—The steamer HSIN KIANGTEEN, Captain Randbye, will leave on Tuesday, July 24, at 4:30 p.m. For Freight or Passage, apply to C.M.S.N. Co.

HONGKONG via MANILA.—The S.S. TENYO MARU, 22,000 tons, Captain K. Okazaki, will be despatched on Wednesday, July 25. Tender conveying passengers and mails will leave Customs jetty at 3.00 p.m. For passage apply to TOYO KISEN KAISHA, No. 71 Szechuen Road, Shanghai. Tel. No. 3229-3230.

WENCHOW.—The C.M.S.N. Co's Str. WENCHOW, will leave on Wednesday, July 25. For Foreign or Passage, apply to C.M.S.N. Co.

FOOCHOW, KEELUNG AND TAKAO.—The O.S.K.'s Cargo and Passenger Steamer FUKUKEN MARU, 5,000 tons, Capt. T. Nanbu will be despatched from O.S.K. Yangtszepoo Wharf on July 26, at ——— For Freight or Passage, apply to THE OSAKA SHOSEN KAISHA, No. 2 Canton Road, Phone C. 4234.

For Northern Ports

CHINWANGTAO DIRECT.—The Kailan Mining Administration steamer KAIPING, Captain R. Macfarlane, will be despatched on July 25. Tender for passengers and luggage will leave Customs Jetty at 10 a.m. on the 25th inst. This steamer is fitted with WIRELESS, has extra State-rooms with steam heaters, electric light and fans, also smoking room and spacious promenade deck. Excellent table provided. For Freight and Passage, apply to the Agent, 32 Jinkee Road. Phone Central 317.

TSINGTAO, TIENTSIN AND DAIREN.—The O.S.K.'s Cargo and Passenger Steamer KOHOKU MARU, 5,000 tons, Captain M. Miyata, will be despatched from O.S.K. Wharf on July 25, at ——— For Freight or Passage, apply to THE OSAKA SHOSEN KAISHA, No. 2 Canton Road. Phone C. 4234.

TIENTSIN DIRECT.—The Str. HSINCHANG Capt. Newburgh, will leave on Wednesday morning, July 25. For Freight or passage, apply to C.M.S.N. Co.

NEWCHWANG DIRECT.—The Str. TOONAN, Capt. Nielson, will leave on Wednesday morning, July 25. For Freight or Passage apply to C.M.S.N. Co.

HAKODATE: The s.s. TUNGUS will be despatched for the above port on or about August 2. For Freight and/or Passage apply to S. HEIMANN & Co., 19A Canton Road. Tel. No. C. 1604.

For Foreign Ports

VICTORIA, SEATTLE, TACOMA & VANCOUVER via DAIREN & JAPANESE PORTS.—The O.S.K.'s Cargo and Passenger Str. MANILA MARU, 20,000 tons, Capt. J. Somekawa, will be despatched from the O.S.K. Wharf on July 25, at ——— For Freight or Passage, apply to THE OSAKA SHOSEN KAISHA, No. 2 Canton Road. Phone C. 4234.

Sailed from Shanghai

FOR SAN FRANCISCO

Shinyo Maru	June 21
President Pierce	June 23
Siberia Maru	July 2
President Wilson	July 8
Taiyo Maru	July 19
President Lincoln	July 21

FOR VANCOUVER

Empress of Australia	July 2
Empress of Asia	July 14

FOR SEATTLE

President Jackson	June 23
Ibukisan Maru	June 23
City of Spokane	June 28
President Jefferson	June 30
Pomona	July 3
Arabia Maru	July 7
President Grant	July 12
Arizona Maru	July 16
West Kader	July 16

FOR PORTLAND, ORE.

West Jena	June 21
West Cayote	July 4

FOR NEW YORK

Shunko Maru	June 23
Wray Castle	July 7
Telemachus	July 10
Genoa Maru	July 12
Hamburg Maru	July 16
Langton Hall	July 20
Gothic Prince	July 21
Independence	July 22

FOR UNITED KINGDOM

Telrosian	June 21
Delta	June 23
Gaelic Prince	June 24
Machaon	June 27
Cyclops	June 27
City of Corinth	June 27
Diomed	June 30
Glenapp	July
Rhesus	July 4
Malwa	July 7
Katori Maru	July 7
Troilus	July 11
Ningchow	July 13
Atsuta Maru	July 14
Glentara	July 17
Helenus	July 18
Devanha	July 21

FOR HAMBURG

Preussen	June 30
Tsuruga Maru	July 7
Alps Maru	July 10
Schlesien	July 10
City of Manchester	July 19

FOR COPENHAGEN

Malaya	July 1
Panama	July 12

FOR ROTTERDAM

Oldekerk	July 14

FOR GOTHENBURG

Nippon	July 6

FOR MARSEILLES

Angers	June 22
Chili	July 6
Porthos	July 20

FOR TRIESTE

Fiume L.	June 29

FOR INDIA

Kutsang	June 23
Sicilia	June 26
Nagpore	July 14
Torilla	July 21

Passengers Arrived

Per C.N. s.s. Sunning from Hongkong: Messrs. J. P. Atkins, E. Atkins, McDonald

Per C.N. s.s. Yingchow from Hongkong: Mr. and Mrs. Letzsing Lloyd Mr. A. Hossher, Mr. and Mrs. Johnston.

Per S.P. s.s. Ningshin from Foochow: Misses Roxyheflerge, A. C. Kondall, Mr. Karl Smith.

Per I-C. s.s. Tuckwo from Hankow: Lieut. Kerrigan, Messrs. J.E. Carmon, W. H. Purcell, W. E. Ulanoff, H.J. MacDonald, from Kiukiang: Misses C. N. Olroyd, F. Graham, Mrs. F. Lofton, Mrs R. B. Nicolls and infant, Mrs. M. A Fuller, Messrs. Saunders, H. H. Nash; from Wuhu: Mr. W. Wiley.

Per K.M.A. s.s. Kaiping from Chinwangtao: Mr. Goddate.

Per N.S. s.s. Hsin Ningshao from Pootoo: Mrs. V. Pereira, Miss D. Whymn, Messrs. G. Davis, W. S. Dyer, Kerr, H .R. Mistry, A. B. Madon, C. Nielson, T. C. Leach, F. S. Jones, T.S. Chow, C.C. Chow C. K. Chow, F.W. Poate, M.P. Walker.

Shipping Items

RIVER PORTS

The C.M. s.s. Kiangan left Hankow on Saturday and is due in Shanghai today.

The I-C. s.s. Kutwo left Hankow on Sunday and is due in Shanghai tomorrow.

The C.N. s.s. Tatung left Hankow on Sunday and is due in Shanghai tomorrow.

The I-C. s.s. Loongwo left Hankow yesterday and is due in Shanghai on Thursday.

The C.N. s.s. Chungking left Hankow yesterday and is due in Shanghai on Thursday.

The C..... s.s. Kiangteen will leave Hankow today and is due in Shanghai on Friday.

The C.N. s.s. Woosung will leave Hankow today and is due in Shanghai on Friday.

The C.M. s.s. Kiangyu will Hankow tomorow and is due in Shanghai on Saturday.

The C.N. s.s. Hunan will leave Hankow tomorrow and is due in Shanghai on Saturday.

The I-C. s.s. Luenho will leave Hankow tomorrow and is due in Shanghai on Saturday.

SOUTHERN PORTS

The C.N. s.s. Kanchow left Hongkong on Saturday and is due in Shanghai tomorrow.

The C.M. s.s. Haean left Foochow on Sunday and is due in Shanghai today.

The C.N. s.s. Hanyang left Hongkong on Sunday and is due in Shanghai on Thursday.

The I-C. s.s. Yusang is due in Shanghai from Canton, Hongkong and Swatow next Tuesday.

The I-C. s.s. Waishing will leave Hongkong for Swatow and Shanghai today.

The C.N. s.s. Soochow will leave Hongkong today and is due in Shanghai next Saturday.

NORTHERN PORTS

The C.M. s.s. Tungwah left Tientsin for Haichow on Thursday.

The C.N. s.s. Fengtien left Tientsin on Sunday and is due in Shanghai via Chefoo and Weihaiwei tomorrow.

The I-C. s.s. Loksang left Newchwang for Dairen and Canton on Sunday.

The C.N. s.s. Szechuen will leave Tsingtao today and is due in Shanghai next Thursday.

The C.M. s.s. Toonan left Newchwang on Friday and is due in Shanghai via Chefoo today.

The O.S.K. s.s. Fukuken Maru left Dairen on Saturday afternoon and is due in Shanghai this morning. The steamer will dock at the O.S.K. Wharf and is sailing for Foochow, Keelung and Takao on Thursday morning.

The C.M. s.s. Yushun left Chefoo for Tientsin on Sunday.

JAPAN PORTS

The N.Y.K. s.s. Nikko Maru is due in Shanghai from Osaka, Kobe and Moji tomorrow and will dock at the N.Y.K. Mail Wharf.

The N.Y.K. s.s. Nagasaki Maru is due in Shanghai from Nagasaki Thursday morning and will dock at the Wayside Wharf. The steamer is to sail for the same port early Friday morning.

The N.Y.K. s.s. Chikugo Maru is due on Shanghai from Yokohama and Yokkaichi next Friday and will dock at the Wayside Wharf.

INDIAN LINES

The B.I. s.s. Janus left Calcutta on Sunday morning, July 15, and is expected to arrive in Shanghai via Rangoon and ports about August 8.

The P. & O. s.s. Soudan, from Bombay on July 7, is expected to leave Hongkong for Shanghai at 6 o'clock tomorrow morning.

EUROPEAN LINES

The P. & O. s.s. Dongola left London at 3 o'clock Friday afternoon, July 6, and is expected to arrive in Shanghai via ports about August 15.

The M.M. s.s. Andre Lebon was due to leave Marseilles on Friday, July 13, and is expected to arrive in Shanghai on August 17.

The E.A. s.s. Australien is due in Shanghai from European ports today.

The E.A. s.s. Bolivia is due in Shanghai from European ports today.

The P. & O. s.s. Mantua was due to leave London on Friday and will arrive in Shanghai via ports about August 29.

The Ben Line s.s. Benlawers, from London, left Singapore on July 14 and is expected to arrive in Shanghai on Thursday.

The Blue Funnel s.s. Yangtsze left Singapore on Monday afternoon, July 16, and is due to arrive in Shanghai via Hongkong next Friday.

The P. & O. s.s. Macedonia, from London on June 22, was expected to leave Singapore for Hongkong and Shanghai on Sunday.

The M.M. s.s. Angkor will sail from the S.M.R. Whangpoo Wharf for Marseilles via ports at 3 p.m. August 3, and passengers may embark at the wharf after 1 o'clock that afternoon.

The N.Y.K. s.s. Kashima Maru will leave Shanghai for London via ports next Saturday, and the tender with outgoing passengers for the steamer will leave the Customs jetty at 3 a.m.

The Blue Funnel s.s. Autolycus left Hankow for Manila on Sunday.

The Blue Funnel s.s. Pyrrhus left Singapore on Saturday, July 21, and is due in Shanghai via Hongkong on July 29.

The Blue Funnel s.s. Peleus left Miike on Sunday and is due in Shanghai today.

The M.M. s.s. Chambord, which arrived in Shanghai from Marseilles Sunday evening and docked at the S.M.R. Whangpoo Wharf, will sail for Kobe and Yokohama at 7 o'clock tomorrow morning.

AMERICAN LINES

The Columbia Pacific s.s. West Jessup is due in Shanghai from Portland on August 4, and will sail for the same port via Hongkong and Manila August 6.

The Dollar s.s. M. S. Dollar left Singapore for New York on July 9.

The Dollar s.s. Esther Dollar left New York for San Francisco on Thursday, July 12.

The Dollar s.s. Stanley Dollar is due to leave New York for the Orient on August 8.

The C.P.S. s.s. Empress of Russia which left Vancouver on July 12, arrived at Yokohama yesterday morning, and is expected to arrive in Shanghai next Friday.

The P.M. s.s. President Cleveland which left San Francisco on July 12, was due to leave Honolulu on Wednesday, and arriving in Shanghai via Yokohama and Kobe on August 1.

The C.G.M.M. s.s. Canadian Transporter left Vancouver on June 27, and is due to arrive in Shanghai via Yokohama and Kobe today.

The Adl. O. Line s.s. President Jackson, from Seattle on July 13, should arrive at Yokohama tomorrow and is expected in Shanghai on July 20.

The Adl. O. Line s.s. President Jefferson is due to leave Seattle tomorrow and arriving in Shanghai via Yokohama and Kobe on August 11.

The P.M. s.s. President Pierce is due to leave San Francisco next Thursday, and is expected to arrive in Shanghai via Honolulu, Yokohama and Kobe on August 15.

The C.P.S. s.s. Empress of Australia is due to leave Vancouver next Thursday, and is expected to arrive in Shanghai via Yokohama and Kobe on August 12.

The N.Y.K. s.s. Kaga Maru will leave Shanghai for Seattle via Japan ports next Saturday, and the tender with outgoing passengers for the vessel will leave the Customs jetty at 8 a.m.

The O.S.K. s.s. Manila Maru left Hongkong at 3 o'clock Saturday afternoon and is due in Shanghai about noon today. The steamer will sail for America via Dairen and Japan tomorrow.

The T.K.K. s.s. Tenyo Maru will arrive at Woosung from San Francisco, Honolulu and Japan ports at midnight tonight and is sailing for Hongkong tomorrow evening. The tender with incoming passengers is expected to reach the Customs jetty about 9.30 o'clock tomorrow morning, and the outgoing tender with passengers and baggage will leave at 3 p.m. The vessel left Nagasaki at 2 o'clock yesterday afternoon.

The Ad. O. Line s.s. President Madison arrived in Shanghai from Hongkong yesterday morning and docked at the Standard Oil Wharf, Pootung. The liner sail for Seattle via Kobe and Yokohama at 6.30 o'clock this morning, and the last tender with outbound passengers for the steamer will levae the Customs jetty at 5 a.m.

Steamers Departed

July 21-Torilla for Calcutta.
July 22-Ningshao for Hankow.
July 222-Wuchang for Hankow.
July 22-Fengyang M. for Hankow.
July 22-Miyaura Maru for Japan
July 22-Ralph Moller for Vladivostok.
July 22-Chusan for A. H. Canton.
July 22-Hsinming for C. T'sin.
July 22-Tseangtah 2 for Hankow.
July 22-Independence for N. Y.
July 22-Sankiang for Wenchow.
July 22-Ningshin for Foochow.
July 22-Hsinchi for Foochow.
July 22-Hsinwah for Newchwang.
July 22-Kiangping for C'wangtao.
July 23-Kiangfoo for Hankow.
July 23-Muensterland for Japan.
July 23-Liangchow for Pukow.
July 23-Hsin Peking for Ningpo.
July 23-Hsin Ningshao for N'poo.

Meteorological Reports

July 22, 1923.

Sun rises today at 5.11
Sun sets today at 1.91

SICCAWEI

	July 20.		July 21.	
Barometer (inches	29.78	29.82	29.79	29.80
Barometer (variation for 24 hrs.	†0.05	†0.03	†0.01	—0.02
at 32° F. (variation for 12 hrs.	0.00	0.00	†0.01	—0.02
Wind—direction	S	S	S	SSW
Wind—miles per hour	9.9	11.8	8.7	14.3
Temperature (Fahr.)	77°4	74°7	74°5	84°0
Humidity %	96	93	96	72
Nebulosity (0 to 10)	10	8	3	2
Barometer (mean 4 obs.)	0.05	0.20	—	—

SICCAWEI ABRIGDED REPORT July 20.

	Mean 1922	24 hrs. Variation	Previous average same period
Total rainfall, since Jan. 1 to midnight before last (inches)	29.80	†0.05	29.70
Temperature (Min. 73°4) (Fahr.) (Max. 83°2)	78°3	—4°9	81°4
Rainfall (inches)	32.02	0.61	26.96

THE ADMIRAL LINE

FREIGHT & PASSENGER
TRANS-PACIFIC SERVICE
"THE SHORT ROUTE"
16 Days Shanghai to Seattle
TO KOBE, YOKOHAMA, VICTORIA AND SEATTLE

	Leave Shanghai	Arrival Seattle
"PRESIDENT MADISON"	July 24	Aug. 9
"PRESIDENT McKINLEY"	Aug. 5	Aug. 21
"PRESIDENT JACKSON"	Aug. 17	Sept. 2
"PRESIDENT JEFFERSON"	Aug. 29	Sept. 14
"PRESIDENT GRANT"	Sept. 10	Sept. 26

Through Bills of Lading to all United States and Canadian overland points; also via Panama Canal Lines to Atlantic Ports

Are You Going to
EUROPE?
Choice of Three Special Low Thru-Rates
£120 £112 £110
First Class Trans-Pacific to Seattle
First Class Rail to Atlantic Ports
Your Choice Trans-Atlantic Accommodation

FOR HONGKONG AND MANILA

	Leave Shanghai
"PRESIDENT JACKSON	August 1
"PRESIDENT JEFFERSON"	August 13
"PRESIDENT GRANT"	August 25
"PRESIDENT MADISON"	Sept. 6

FIRST-CLASS FARES
Shanghai to Hongkong ..... M. $ 80.00
Shanghai to Manila ..... M. $120.00

ADMIRAL ORIENTAL LINE
Managing Agents U. S. Shipping Board,
CORNER NANKING AND KIANGSE ROADS.
Tel. C. 5971-2-3 Tel. Address 'ADMIRALINE'
(Shanghai residents will find "THE CHINA PRESS" on file at ADMIRAL LINE offices in Seattle, Chicago and New York.)

NEW YORK-BOSTON
via PANAMA CANAL

S.S. Eelbeck ..... Sailing August 10
S.S. William Penn ..... Sailing about Sept. 3

For Rates and Particulars apply to

THE BARBER STEAMSHIP LINES, INC.

Admiral Oriental Line, Agents.

Corner Nanking and Kiangse Roads. Tel. C. 6971-2—5076

CANADIAN PACIFIC

Quickest Time to Canada,
U. S. A. and Europe

	Leave Shanghai	Arrive Vancouver		Leave Shanghai	Arrive Vancouver
E/Canada	July 30	Aug. 13	E/Canada	Sept. 24	Oct. 8
E/Russia	Aug. 11	Aug. 27	E/Russia	Oct. 6	Oct. 22
E/Australia	Aug. 27	Sept. 12	E/Australia	Oct. 22	Nov. 7
E/Asia	Sept. 8	Sept. 24			

Fine steamers on the Atlantic, connecting with Pacific Steamers

TO HONGKONG DIRECT

EMPRESS OF RUSSIA	July 27
EMPRESS OF AUSTRALIA	August 12
EMPRESS OF ASIA	August 24

PACIFIC MAIL
Steamship Co
"Sunshine Belt"

TRANS-PACIFIC PASSENGER AND FREIGHT SERVICE.

FOR SAN FRANCISCO
(Via Kobe, Yokohama and Honolulu)

S.S. President Taft	Aug 4
S.S. President Cleveland	Aug. 18
S.S. President Pierce	Sept. 1
S.S. President Wilson	Sept 15
S.S. President Lincoln	Sept. 29

FOR HONGKONG and MANILA

S.S. President Cleveland	Aug 3
S.S. President Pierce	Aug. 17
S.S. President Wilson	Aug. 31
S.S. President Lincoln	Sept 14
S.S. President Taft	Sept. 28

Through tickets and Bills of Lading issued to all points in United States, Mexico, Central America, South America and Cuba.

TO EUROPE
TRAVEL THROUGH AMERICA
Via Honolulu and California
£120—£112—£110

Shanghai to San Francisco First Class
San Francisco to New York First Class
New York to Europe
First Class, Cabin Class, or Second Class
With Choice of Rail Route San Francisco to New York and of Steamship Line New York to Europe

ATCHISON, TOPEKA and SANTA FE RAILWAY: Yosemite Valley, Southern California, Grand Canon.
SOUTHERN PACIFIC RAILWAY: Yosemite Valley, Southern California, Texas, New Orleans.
SOUTHERN PACIFIC RAILWAY: Central California, Lake Tahoe, Salt Lake.
WESTERN PACIFIC RAILWAY: Feather River Salt Lake and Rocky Mountains.

Railway representatives meet all steamers to arrange tickets, routing, sleeping accommodations and all necessary details. Atlantic reservations made here for all European Ports and all steamship lines. Apply to

PACIFIC MAIL STEAMSHIP COMPANY
Managing Agents U. S. Shipping Board
B. C. Haile, General Agent
1B Nanking Road Telephones: Central 5056 and 5057
Cable Address: "SOLANO"

STRUTHERS & BARRY

OPERATING U.S. GOVERNMENT SHIPS. CARGO ONLY

From San Francisco And Los Angeles via Japan Ports:

U.S.S.B. S.S. "WEST CHOPAKA"	Aug. 6
U.S.S.B. S.S. "WEST CARMONA"	Aug. 13

For Hongkong, Manila and Singapore:

U.S.S.B. S.S. "WEST CARMONA"	Aug. 14

For Hongkong, Philippine Islands

U.S.S.B. S.S. "WEST CHOPAKA"	Aug. 7

L. EVERETT
GENERAL AGENT
Japan, China, Philippine Islands, Indo China, Straits Settlements.

SHANGHAI OFFICE
H. E. CASE AGENT,
No. 16 Jinkee Road,
TEL: C. 5017.

TELEGRAMS-"DIXSTRUTH"

TOYO KISEN KAISHA

Shanghai to Europe £120, £112, £98, £80

Through Connection along the Pathway of the Sun

SAILINGS FOR SAN FRANCISCO

Tenyo Maru via Nagasaki	Aug. 12
Korea Maru, via Nagasaki	Aug. 24
Shinyo Maru, via Nagasaki	Sept. 7
Siberia Maru, via Dairen	Sept. 18

SAILINGS FOR HONGKONG and MANILA

Tenyo Maru, Manila via Hongkong	July 25
Korea Maru, Manila via Hongkong	Aug. 4
Shinyo Maru, Manila via Hongkong	Aug. 18
Siberia Maru, Hongkong only	Sept. 5

Frequent sailings thereafter.

Representatives of American Railroads meet our steamers in San Francisco Bay and exchange Rail orders, make sleeping car reservations, transfer baggage, etc. Numerous trans-continental trains leave daily for New York and all Eastern points.

Phones Central 3229 and 3230.

S. Kinno, Acting Manager,
71 Szechuen Road.

GENERAL SHIPPING NEWS

NYK

PROPOSED SAILINGS FROM SHANGHAI

FOR JAPAN
Omi Maru .....July 25
Nagasaki Maru .....July 27
Nikko Maru .....July 28
Chikugo Maru .....July 30
Shanghai Maru .....July 31
Yamashiro Maru .....Aug. 1

FOR VICTORIA, SEATTLE AND VANCOUVER
Yokohama Maru .....July 31
Kaga Maru .....July 23

FOR SOUTH AMERICA Via Durban, and Cape Town From Kobe.

FOR EUROPE
Kashima Maru .....July 28
*Mito Maru .....Aug. 3
*Toknshima Maru ....Aug. 4
Hakone Maru .....Aug. 11

FOR AUSTRALIA, from Hongkong.
Aki Maru .....Aug 15

FOR NEW YORK AND BOSTON via San Francisco Los Angels and Panama
Delagoa Maru .....Aug. 11

FOR HONGKONG
Iyo Maru .....July 28

*For Cargo

NIPPON YUSEN KAISHA

'Phone: North 1155.
Private Nos. Passenger Dept. 7. 9. 10
Local Freight Dept. 11. 12. 13
Ocean " " 14. 15. 16

Tyl. Add: "YUSEN SHANGHAI"

Vereenigde Nederlandsche Scheepvaart - Maatschappy

UNITED NETHERLANDS NAVIGATION COMPANY

HOLLAND-OOST AZIE LIJN

(Holland East Asia Line)

(Member of the Straits, China and Japan Conferences)

Regular four weekly service from Japan, China, Hongkong and the Straits to Rotterdam, Amsterdam, Hamburg and Bremen. OPTIONAL BILLS OF LADING ISSUED TO ALL UNITED KINGDOM PORTS. OPTIONAL AND THROUGH BILLS OF LADING ISSUED TO ALL NORTH CONTINENTAL PORTS. Sailings subject to alterations.

S.S. "Salelier" Loading on or about August 6, 1923
S.S. "Saparoea" do September 6, "
S.S. "Kertosono" do October 5, "

Passage to Rotterdam/Amsterdam Guilders 830.00 (equal to about £70)

HOLLAND CHINA TRADING CO.

Agents
No. 43 Kiangse Road, Shanghai. Telephone Central 4754.

North China Line / South China Line

North and South China Line

For Portland via Tsingtao, Taku Bar and Dairen

From Portland, Ore. U. S. A.

U.S.S.B. S.S. "WEST O'ROWA" ..... July 23
U.S.S.B. S.S. "WEST JESSUP" ..... Aug. 4

For Portland via Hongkong and Manila

U.S.S.B. S.S. "WEST O'ROWA" ..... July 25
U.S.S.B. S.S. "WEST JESSUP" ..... Aug. 6

Through Bills of Lading issued to New York, Baltimore, Philadelphia, Carleston, and Boston in connection with fast Intercoastal Liners.

For information as to Freight Rates, etc., apply to

C. L. Seitz, Attorney — L. R. Schinazi, Freight Agent

COLUMBIA PACIFIC SHIPPING CO.

(Operating United States Government Ships.)

The China Import & Export Lumber Co., Ltd.,
Agents
Tel. C. 1464, 1465, 1466.
No. 6 Kiukiang Road, Shanghai. (4th Floor).

O. S. K.

PROPOSED SAILINGS FROM SHANGHAI

FOR EUROPE. For London, Hamburg, Rotterdam, Antwerp and Bremen.
S.S. "LONDON MARU" ...(Via Marseilles) ..Sept. 5

FOR NEW YORK. Via Japan Ports, San Francisco and Panama
S.S. "ALASKA MARU" ..... August 15

FOR TACOMA & SEATTLE. Via Japan Ports, Victoria and Vancouver.
S.S. "MANILA MARU" ....(Via Manila) .....July 25
S.S. "AFRICA MARU" ....(Direct to Kobe) ..Aug. 21

FOR HONGKONG (DIRECT)
S.S. "ALASKA MARU" ..... July 28
S.S. "AFRICA MARU" ..... July 29

FOR NORTH CHINA PORTS.
S.S. "KOHOKU MARU" ...(Via Tsingtao) ....July 25
S.S. "SEIKYO MARU" ....(Via Tsingtao) ....Aug. 4

FOR FORMOSA. For Keelung and Takao via Foochow.
S.S. "FUKUKEN MARU" ..... July 26
S.S. "KOHOKU MARU" ..... Aug. 9

FOR JAPAN. DIRECT TO KOBE
S.S. "LONDON MARU" ..... July 28

OSAKA SHOSEN KAISHA

Shipping Office, 3 Canton Road..... Phone Central 4234
Wharf Office, 26 Yangtszepoo Road....Phone East 208 and 212.

"Sooner or later" is a smooth-sounding phrase, but the man who uses Want Ads knows that it pays to DO IT NOW

P. & O.

British India (Apcar) and E. & A. S.S. Lines

Future Sailings for	Steamship	Sailing about
Marseilles, London, Antwerp—via Hongkong, Straits, Ceylon and Egypt. *Also calls at Bombay.	KHIVA	Aug. 4
	KASHMIR	Aug. 18
	MACEDONIA	Sept. 4
	DONGOLA	Sept. 18
Bombay—via Hongkong, Straits and Colombo.	SOUDAN	Aug. 1
	KHIVA	Aug. 4
Calcutta—via Kobe.		
Calcutta—from Hongkong via Singapore and Penang.	TORILLA	July 25
Sydney and Melbourne—from Hongkong.	ST. ALBANS	Aug. 4
	EASTERN	Sept. 1st
	ARAFURA	Oct. 6

*P. & O. and B.I.S.N. Co.s tickets interchangeable.

Steamers and Dates liable to be altered or cancelled without notice.

For particulars regarding Freight or Passage, apply to Mackinnon, Mackenzie & Co., Agents, 1 Canton Road.

Telephones: General: Central 169; Passage: Central 2510; Freight: Central 2669

M. MESSAGERIES MARITIMES, SERVICES CONTRACTUELS. M.

Mail Steamers	Next sailing from Marseilles	Probable sailing for Kobe & Yokohama	Probable sailing for Marseilles
ANGKOR			3rd August
CHAMBORD	15th June	24th July	17th August
PAUL LECAT	29th June	5th August	31st August
ANDRE LEBON	13th July	19th August	14th September
AMBOISE	27th July	2nd Sept.	28th Sept.
CORDILLERE	10th Aug.	16th Sept.	12th Oct.

NEW REDUCED RATES OF PASSAGE
(including table wine and free Doctor's attendance)

	1st CLASS				2nd CLASS			
MARSEILLES	A. £. 95	B. £. 89	A. £. 63	B. £. 62				
LONDON	A. £. 101	B. £. 95	A. £. 72	B. £. 67				

Through tickets to PARIS and leading towns of Europe. Reduced booking abatements of 25% and 15% for return within 12 or 24 months. Special reductions to families and missionaries.

LIGNES COMMERCIALES (Cargo-Boats)

COMMANDANT DORISE expected Shanghai on or about 25 of July.

Steamers and dates subject to alteration without notice

Tel. 2260 Shipping Dep. Tel. 987 Passenger Dep.

Offices: 9 French Bund

CONSIGNATION TRANSIT REPRESENTATION

Summer Cruises up the Yangtze

The most spectacular Inland water trip in the world

S.S. "ALICE DOLLAR"
S.S. "ROBERT DOLLAR II"

Luxurious Steamers, Cuisine Excellent
(Passenger and Freight Service)
Sailing Every Few Days Between
ICHANG and CHUNGKING

For Information Apply to:—

THE ROBERT DOLLAR CO

AND OFFICES OF AMERICAN EXPRESS COMPANY

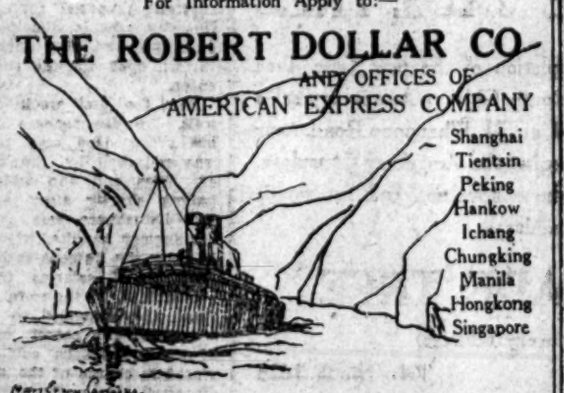

Shanghai
Tientsin
Peking
Hankow
Ichang
Chungking
Manila
Hongkong
Singapore

DOLLAR LINE

REGULAR TRANS-PACIFIC AND NEW YORK FREIGHT SERVICE

FOR NEW YORK via HONGKONG, MANILA, SINGAPORE and SUEZ CANAL

S.S. "ESTHER DOLLAR" about end Sept.

FOR SAN PEDRO, SAN FRANCISCO, SEATTLE AND VANCOUVER

S.S. "GRACE DOLLAR" About end August
S.S. "HAROLD DOLLAR" About August 15

Cargo accepted for local ports of call
Through Railway Bills of Lading issued to the Principal Cities of the United States and Canada.

The Robert Dollar Co.

ROBERT DOLLAR BUILDING
3 Canton Road. Telephone Central Nos. 6371, 6372, 6373 and 6374.

Future Sailings

FOR AMERICA AND CANADA

July 24	6.00* Seattle	†P. Madison	Am. Adl. O. Line
July 25	— Seattle	Manila Maru	Jan. O.S.K.
July 25	— Portland, Ore.	West O'Rowa	Am. Lumber Co.
July 25	— New York	Egremont Cast	Br. Dod. & Co.
July 28	— Seattle	Kaga Maru	Jap. N.Y.K.
July 30	— Vancouver	†E. of Canada	Br. B. & S.
July 31	— Seattle	Yokohama M	Jap. N. Y. K.
July 31	— Vancouver	C. Transporter	Am. P.M.S.S. Co
Aug. 4	— San Francisco	†P. Taft	Br. C.P.S.
Aug. 5	— Seattle	†P. McKinley	Am. Adl. O. Line
Aug. 6	— Portland	West Jessup	Am. Lumber Co.
Aug. 9	— New York via Suez	Teitbybius	[illegible]
Aug. 10	— New York	Eelbeck	Am. Adl. O. Line
Aug. 11	— New York	Delagoa Maru	Jap. N. Y. K.
Aug. 11	— Vancouver	†E. of Russia	Br. C.P.S.
Aug. 12	— San Francisco	†Tenyo Maru	Jap. T.K.K.
Aug. 15	— Vancouver	Harold Dollar	Br. Dollar Co.
Aug. 15	— New York	Alaska Maru	Jap. O.S.K.
Aug. 17	— Seattle	†P. Jackson	Am. Adl. O. Line
Aug. 18	— San Francisco	†P. Cleveland	Am. P.M.S.S. Co.
Aug. 21	— Seattle	Africa Maru	Jap. O.S.K.
Aug. 24	— San Francisco	Korea Maru	Jap. T.K.K.
Aug. 25	— Vancouver	C. Highlander	Br. B. & S.
Aug. 27	— Vancouver	†E.of Australia	Br. C.P.S.
Aug. 29	— Seattle	†P. Jefferson	Am. Adl. O. Line
Aug. 30	— New York via Suez	Pyrrhus	Br. B. & S.
Sep. 1	— San Francisco	†P. Pierce	Am. P.M.S.S. Co
Sep. 3	— New York	Wm. Penn	Am. Adl. O. Line
Sep. 7	— San Francisco	Shinyo Maru	Jap. T.K.K.
Sep. 8	— Vancouver	†E. of Asia	Br. C.P.S.
Sept. 10	— Seattle	†P. Grant	Am. Adl. O. Line
Sep. 15	— San Francisco	†P. Wilson	Am. P.M.S.S. Co
Sep. 18	— San Francisco	Siberia Maru	Jap. T.K.K.
Sep. 20	— Vancouver	C. Freighter	Br. B. & S.
Sep. 29	— San Francisco	†P. Lincoln	Am. P.M.S.S. Co.
Oct. 20	— Vancouver	C. Skirmisher	Br. B. & S.

FOR JAPAN PORTS

July 24	— Nagasaki	Chambord	Jap. N. Y. K.
July 24	— Nagoya, Yokohama	Shanghai M.	Jap. N.Y.K.
July 26	7.00* Kope, Yokohama	Aso Maru	Br. J. M. & Co.
July 25	— Moji, Kobe, Osaka	Omi Maru	Jap. N.Y.K.
July 27	— Nagasaki	Nagasaki M	Jap. N.Y.K.
July 28	— Moji, Kobe, Osaka	Nikko M.	Jap. N.Y.K.
July 30	— Nagoya, Yokohama	Chikugo M.	Jap. N.Y.K.
Aug. 1	— Moji, Kobe, Osaka	Yamashiro M.	Jap. N.Y.K.

FOR EUROPE INDIA, STRAITS, ETC

July 24	— Hamburg, etc.	City of Pekin	Br. J. M. & Co
July 25	9.00* Calcutta	Hosang	Br. J. M. & Co
July 26	— Hamburg, etc.	Emil Kirdorf	Ger. H. S. Line
July 27	— Liverpool	Peleus	Br. B. & S.
July 28	— London	Kashima Maru	Jap. N. Y. K.
Aug. 1	— Bombay	Soudan	Br. M.M. & Co
Aug. 1	— Hamburg, etc.	Tokushima M	Jap. N.Y.K.
Aug. 1	— Rotterdam, etc.	Sarpendon	Br. B. & S.
Aug. 3	3.00 Marseilles	†Angkor	Fr. M. M. Cie
Aug. 3	— Marseilles	Mito Maru	Jap. N.Y.K.
Aug. 4	— Hamburg	Gleniffer	Br. G.L.E.A.
Aug. 4	— Marseilles, etc.	Tokushima M	Jap. N.Y.K.
Aug. 4	— London	†Khiva	Br. M.M. & Co.
Aug. 4	— Marseilles, etc.	Mito Maru	Jap. N.Y.K.
Aug. 6	— Rotterdam, etc.	Saleier	Dut. H.C.T. Co.
Aug. 8	— Hamburg, etc.	Rhexenor	Br. B. & S.
Aug. 10	— Hamburg	Carnarvonshire	Br. G.L.E.A.
Aug. 10	— Liverpool, etc.	Titan	Br. B. & S.
Aug. 11	— London	Hakone M.	Jap. N.Y.K.
Aug. 12	— Singapore	W. Carmona	Am. S. & B.
Aug. 12	— Hamburg	Scheer	Ger. H.S. Line
Aug. 15	— Hamburg, etc.	Laomedon	Br. B. & S.
Aug. 17	— Marseilles	†Chambord	Fr. M. M. Cie
Aug. 18	— London	†Kashmir	Br. M. M. Co.
Aug. 27	— Liverpol, etc.	Agamemnon	Br. B. & S.
Aug. 30	— London, etc.	Patroclus	Br. B. & S.
Aug. 31	— Marseilles	†Paul Lecat	Fr. M. M. Cie
Sep. 4	— London	†Macedonia	Br. M.M. & Co.
Sep. 5	— Hamburg, etc.	London Maru	Jap. O.S.K.
Sep. 5	— Antwerp, etc.	Mentor	Br. B. & S.
Sep. 6	— Rotterdam	Saparoea	Dut. H. C. T. Co
Sep. 12	— Rotterdam, etc.	Agapenor	Br. B. & S.
Sep. 14	— Marseilles	Andre Lebon	Fr. M.M. Cie
Sep. 15	— Liverpool	Kt. Templar	Br. B. & S.
Sep. 18	— London	Dongola	Br. M.M. & Co.
Sep. 28	— Marseilles	†Amboise	Fr. M.M. Cie
Oct. 12	— Marseilles	†Cordillere	Fr. M.M. Cie
Oct. 31	— London	Telreslas	Br. B.& S.

FOR AUSTRALIA FROM HONGKONG

Aug. 4	— Melbourne, etc.	†St. Albans	Br. M.M. & Co
Aug. 15	— Melbourne	†Aki Maru	Jap. N. Y. K.
Sept. 1	— Melbourne, etc.	†Eastern	Br. M.M. & Co.
Oct. 6	— Melbourne, etc.	†Arafura	Br. M.M. & Co.

FOR SOUTHERN PORTS

July	24	5.00 Ningpo	Hsin Kiangteen	Chi. C.M.S.N. Co.
July	24	7.00* S. H'kong, C'ton	Yingchow	Br. B. & S.
July	24	7.00* Amoy	Ningpo	Br. B.& S.
July	25	4.45 Ningpo	Hsin Peking	Br. B. & S.
July	25	5.00 Ningpo	Hsin Ningpo	Chi. N. S. S. N.
July	25	— Wenchow	Feichng	Chi. C.M.S.N. Co
July	25	D.L. S. H'kong, C'ton	Kwongsang	Br. J. M. & Co
July	25	— Hongkong, Manila	West O'Rowa	Am. Lumber Co.
July	25	3.00 Hongkong, Manila	Tenyo Maru	Jap. T.K.K.
July	26	10.00* A. H'kong, C'ton	Sunning	Br. B. & S.
July	26	— Keelung	Fukuken Maru	Jap. O. S. K.
July	27	— Hongkong	E. of Russia	Br. C. P. S.
July	28	— Hongkong	Alaska Maru	Jap. O.S.K.
July	28	11.00* S. H'kong, C'ton	Szechuen	Br. B. & S.
July	28	— Hongkong	Iyo Maru	Jap. N.Y.K.
July	29	— Hongkong	Africa M.	Jap. O.S.K.
July	29	noon A. H'kong, C'ton	Liangchow	Br. B. & S.
Aug.	1	— Hongkong, Manila	P. Jackson	Am. Adl. O. Line
Aug.	3	— Hongkong, Manila	P. Cleveland	Am. P.M.S.S. Co
Aug.	4	— Hongkong, Manila	Korea Maru	Jap. T.K.K.
Aug.	6	— Hongkong, Manila	West Jessup	Am. Lumber Co.
Aug.	12	— Hongkong	E. of Australia	Br. C.P.S.
Aug.	12	— Hongkong	W. Carmona	Am. S. & B.
Aug.	13	— Hongkong, Manila	P. Jefferson	Am. Adl. O. Line
Aug.	14	— Hongkong, Manila	W. Chopaka	Am. B. & S.
Aug.	17	— Hongkong, Manila	P. Pierce	Am. P.M.S.S. Co
Aug.	18	— Hongkong, Manila	Shinyo Maru	Jap. T.K.K.
Aug.	24	— Hongkong	E. of Asia	Br. C.P.S.
Aug.	25	— Hongkong, Manila	P. Grant	Am. Adl. O. Line
Aug.	31	— Hongkong, Manila	P. Wilson	Am. P.M.S.S. Co

FOR NORTHERN PORTS

July	24	7.00* C. N'chwang	Kiukiang	Br. B. & S.
July	24	9.00* W. C'foo, T'tsin	Kingsing	Br. J. M. & Co.
July	24	3.00 W. C'foo, T'tsin	Tungchow	Br. B. & S.
July	24	D.L. Antung	Wosang	Br. J. M. & Co.
July	24	D.L. Chefoo, N'chwang	Taksang	Br. J. M. & Co.
July	24	— Tientsin	Kaho	Chi. C.M.S.N. Co
July	25	— Dairen	Kohoku M.	Jap. O. S. K.
July	25	10.00* Chinwangtao	Kaiping	Br. K.M.A.
July	25	D.L. Tsingtao	Taisang	Br. J. M. & Co.
July	25	— Tientsin	Hsinchang	Chi. C.M.S.N. Co.
July	25	— Newchwang	Toonan	Chi. C.M.S.N. Co.
July	26	10.00* Tientsin	Chekiang	Br. B.& S.
July	26	10.00* N'chwang, D'ny	Kwangse	Br. B. & S.
July	28	11.00* Tsingtao, Dairen	Sakaki Maru	Jap. O.K.K.
July	28	11.00* Tsingtao	Luchow	Br. B. & S.
July	29	D.L. W. C'foo, T'tsin	Fengtien	Br. B. & S.
Aug.	2	— Hakodate	Tungus	Rus. S.H. & Co.

FOR RIVER PORTS

July 24	M. N. Hankow, etc.	Kianghsin	Chi. C.M.S.N. Co.
July 24	M. N. Hangow, etc.	Tuckwo	Br. J. M. & Co.
July 24	M. N. Hankow, etc.	Shengking	Br. B. & S.
July 25	M.N. Hankow, etc.	Kiangyung	Chi. C.M.S.N. Co.
July 25	M.N. Hankow, etc.	Whangpu	Br. B. & S.
July 26	M.N. Hankow, etc.	Klangan	C. M. S. N. Co.
July 26	M.N. Hankow, etc.	Kuivo	Br. [illegible]
July 26	M.N. Hankow, etc.	Tatung	Br. B. & S.
July 27	M.N. Hankow, etc.	Loongwo	Br. J. M. Co.
July 27	M.N. Hankow, etc.	Chungking	Br. B. & S.
July 28	M.N. Hankow, etc.	Woosung	Br. B.& S.
July 29	M.N. Hankow, etc.	Kiangteen	Chi. C.M.S.N. Co.
July 30	M.N. Hankow, etc.	Kiangyu	Chi. C.M.S.N. Co.
July 30	M.N. Hankow, etc.	Luenho	Br. J.M. & Co.
July 30	M.N. Hankow, etc.	Poysang	Br. B. & S.
July 31	M.N. Hankow, etc.	Kungwo	Br. J. M. & Co.
July 31	M.N. Hankow, etc.	Luehyi	Br. B. & S.

M. N.—MIDNIGHT D. L.—DAYLIGHT * S.S.
†CARRYING MAIL

The China Press Mail Schedule

TO THE UNITED STATES AND EUROPE

DATE	CLOSING	STEAMER	DUE AT	DATE
July 30	4 p.m.	E. of Canada	Vancouver	Aug. 13

TO SOUTHERN PORTS, INDIA AND EUROPE VIA SUEZ

DATE	CLOSING	STEAMER	DUE AT	DATE
July 27	9 p.m.	Kashima M.	Marseilles	Sep. 2

TO NORTHERN PORTS

TO	DATE	CLOSING	STEAMER
Vladivostok	Daily	11 a.m.	via Harbin
Siberia	Daily	11 a.m.	via China
Tsingtao	Today	9 p.m.	Taisang
W'wei, C'foo, T'tsin	Today	7.30 a.m.	Kingsing
W'wei, Chefoo and T'tsin	Today	1.30 p.m.	Tungchow
Tientsin	Today	9 p.m.	Hsinchang
Chefoo	July 25	9 p.m.	Taksang
Tientsin	July 26	8.30 a.m.	Chekiang
W'wei, C'foo, T'tsin	July 28	9 p.m.	Fengtien
Tsingtao & Dairy	July 28	9.30 a.m.	Sakaki M.

TO SOUTHERN PORTS

TO	DATE	CLOSING	STEAMER
Swatow	Today	9 p.m.	Kwongsang
Amoy	Today	8 a.m.	Suzgchan M.
Wenchow	Today	9 p.m.	Feiching
Hongkong & Canton	July 25	1 p.m.	Tenyo M.
Hongkong & Canton	July 25	5 p.m.	E. Kirdorf
Amoy	July 26	8.30 a.m.	Sunning
Hongkong & Canton	July 27	4 p.m.	E. of Russia
Swatow	July 28	9.30 a.m.	Szechuen
Amoy	July 29	10.30 a.m.	Liangchow

MISCELLANOUS PORTS

TO	DATE	CLOSING	STEAMER
Russia and Europe	Daily	11 a.m.	via Train
River ports	Daily	9 p.m.	via Train
Japan ports	Today	7 p.m.	Omi Maru
Germany, ports	July 25	5 p.m.	E. Kirdorf
Manila, Australia & N. Zealand	July 25	1 p.m.	Tenyo Maru
Japan ports	July 26	7 p.m.	Nagasaki M.
Japan ports	July 27	7 p.m.	Kaga Maru
Manila, Australia and N. Zealand	July 27	4 p.m.	E. of Russia
Japan ports	July 28	8 a.m.	Nikko Maru
Japan ports	July 30	7 p.m.	Shanghai M.

Men-Of-War In Port

Section	Date	Name	Flag and Rig
—	July 23	Algol	Fr. Gun-boat
B N B	July 6	Bee	Br. Gun-boat
F N B	July 19	Colmar	Fr. Cruiser
M C W	———	Cricket	Br. Gun-boat
M C W	Mar. [illegible]	Mantis	Br. Gun-boat
I C	June 25 [illegible]	Quiros	Am. Gun-boat
U S N B	July 18	Sacramento	Am. Cruiser

Information For Mariners

TUESDAY, JULY 24, 1923

(The night tides are higher than the day tides, they are about equal between 4 and 5 o'clock).

Approximate rise, at spring 4¼ h; at neaps, 5 h.
fall, at spring 8¼ h; at neaps, 7½ h.

Time	Range	Time	Range
3h. 57m.	4ft. 0in.	9h. 32m.	7ft. 0in.

[illegible] Lightship

(The night tides are higher than the day tides).

Approximate rise, 5¼ h; approximate fall 7 h.

A.M. H.	M.		
7	32	8	8

Time of Moonrise, Moonset, Sunrise, Sunset.

Moon Rises	Moon Sets	Sun Rises	Daylight Sets	Dark
3.34 p.m.	1.33 a.m.	5h. 10m.	7h. 2m.	4h. 25m. / 7h. 47m.

Mean Barometric Pressure, July 29.69 in. 754.3 mm.

Weather Report

Remarks on the 22nd.—High pressures over Kiusiu and over the Bonin. Low area over Central China. The China Sea typhoon is passing by the Paracels, recurrving north ward between Hainan and Kwangtung coast in the neighbourhood of Hongkong. The Pacific Ocean typhoon is nearing northern Luzon NW ward. Summer monsoon over our coasts. Rather severe cyclonic circulation over the N of the China Sea. Fine and hot weather in China.

Morning of the 23rd.—Fine and hot weather. Summer monsoon normal. Rather steady and normal pressure.

Launch Services

TOMORROW

The tender conveying passengers and baggage on board the K.M.A. s.s. Kaiping, for Chinwangtao will leave the Customs Jetty at 10 a.m.

The tender conveying passengers and baggage on board the T.K.K. s.s. Tenyo Maru, for Hongkong and Manila will leave the Customs Jetty at 3 p.m.

Saturday, July 28, 1923

The tender conveying passengers and mail on board the N.Y.K. s.s. Kashima Maru, for Europe will leave the Customs Jetty at 8 a.m.

The tender conveying passengers and mail on board the N.Y.K. s.s. Kaga Maru, for Seattle via Japan ports will leave the Customs Jetty at 8 a.m.

AUCTION SALES

L. MOORE & Co. LIMITED

Auctioneers, Valuers, Land Brokers
45 Kiangse Road Shanghai
42-44 Bristow Road, Tientsin

Phone { Fire Loss Adjusting Dept. Cent. 153
Auction Dept. Cent. 6123
Chinese Department Cent 6126 }

AUCTIONS

MIDDLE SALESROOM

USEFUL HOUSEHOLD FURNITURE AND SUNDRIES ETC.
On Tuesday, July 24th 1923,
Commencing at 10 a.m.
Comprising:—

Ice cream freezer, Brass spirit stove, Electric reading lamp with shade, Kodak pocket camera, Framed wall mirror, Russian samovars, Child's folding go-cart, small heating stove, DOUBLE WOODEN BEDSTEAD WITH WIRE AND OTHER MATTRESS, Large camphor wood box, Leather riding saddle, TEAKWOOD CHEST OF DRAWERS, WHITE ENAMELLED IRON CHILD'S COT WITH MATTRESS, Steel trunk, Large wooden cupboard, Commode with pan, Gilded frame oil painting, Pictures & Frames, Books, & Magazine, Kitchen utensils, & Ornaments, etc.,

also

A Large assortment of Gent's & Lady's clothing, Boots, & Shoes, etc.

IN FRONT SALESROOM

On Wednesday, July 25th, 1923,
At 10 a.m.

EXCELLENT NEW HOUSEHOLD AND OFFICE FURNITURE AND SUNDRIES

Including:—

Dark stained bevelled mirror back hat & umbrella stand, hall settee & table, Teak mahoganystained pink satin covered rattan back drawing room suite, glass top round table, curio cabinet, escritoire, corner cabinet, set of 4teapoys, sliding door bookcase, Teak tapestry covered drawing room suite, tea table, jardiniere stand, Tapestry and leather covered double spring couch and easy chairs, set Chinese blackwood mirror back chairs and teapoys, Blackwood side table and flower stand, Oak wood dark stained dining room suite, silver ware cabinet, 4 fold screen, Large blackwood double bevelled mirror door wardrobe, dressing table, chest of drawers and washstand, oak wood dining room suite, Mahogany stained bedroom suite, brass and white enamelled iron bedsteads, mahogany stained framed mirror & photograph, blackwood framed pictures, marblebusts fitted with light, fancy wall clock, E. P. ware, crockery, Chinese curios, etc., etc.

also

1 Fine toned iron framed Piano, by Jue Hieur Limmermann
1 Leipzig toned iron framed Piano, by Rinke
1 "Victor" Gramophone with cabinet and records
2 Electric desk fans, 200 volts
1 400 days Clock
Cut glass ware; Punch bowl, flower vases, orange bowl, flower basket, salad bowl, fruit dishes, rose bowl, cake dish, sweet dish, nut bowl, butter dish, tumblers, etc

Now on view.

CARGO AUCTION

On Wednesday, July 25th, 1923,
At 10 a.m.

10 Cases Rubber Shoes, 10 Dozen Pairs Straw Shoes, 144 Dozen Straw Hats, 1 Case Sleeve Bands, Felt Hats, Silk Scarves, Silk Ties, 50 Boxes Cotton Thread. 20 Boxes Buttons, 267 Dozen Paint Brushes, Gilt & Nickled Watch Chains, Rings, Brooches, Pendants, Medallions, 12 Dozen Sheaffer A. A. Pencils, 20 Dozen Dessert Table Knives, 21 Dozen Bottles Perfumery, 1 Case Playing Cards, 5 Cases Coloured Wool, Insulated Cable, Photo Paper, Milk Warmers, Chair Seats, 1 Case Olives, 3 Garage Tyres, 75 Pairs, Bicycle Tyres & Inner Tubes,
8 Drums Black Rubber Paint, 12 Tins Gas-Mantles, Fans, Cigarette Cases, Candlesticks, Tobacco-pipes, Home Medicine, Electric Irons, Iron Screws,

and

32 Brand New Beldam Motor Tyres (Fresh Stock) Sizes:—710x90, 875x105, 820x135, 30x3, 30x3½ 32x3½, 765x105, & Inner Tubes, 30 Bales News Prints, 5 Cases Cotton Embroideries, 2 Chemical Fire Engines,

Now on view.

Favoured with Instructions from
THE CONCERNED.
Will sell by Public Auction within the Premises
AT NO. 57 AVENUE DUBAIL
On Thursday, July 26th 1923,
Commencing at 10 a.m.
The Whole of the Superior and Substantial
HOUSEHOLD FURNITURE AND SUNDRIES
CONTAINED THEREIN
Comprising:—

HALL.—Chinese blackwood side table and settee, Large oil painting, "Hartford" No. 10 Heating stove, etc.
SMOKING ROOM.—Coir matting, flat top desk, teak bookcase, Books, oil painting, binoculars, rattan couch, etc.
DRAWING ROOM.—Dark stained Bookcases, Sea Grass drawing room suite, matting, brass coal box, fire brasses, oil painting, Globe with map, etc.
DINING ROOM.—Matting, dark stained sideboard, cellarette, Extension dining table and chairs, rattan chairs, oil painting, crockery etc., etc.
CONTENTS OF 3 BEDROOMS.—Teak bevelled mirror door wardrobe, Dressing table, rattan chairs, white enamelled mirror door wardrobes, dressing tables, chest of drawers, pedestal, white enamelled double and single bedsteads, white enamelled clothes hanger, etc., etc.
PANTRY.—Meat safe, table, cupboard, etc., etc.

also

1 Remington No. 10 Typewriter
1 Gramophone With Cabinet and Records
1 Ice chest

On view Wednesday

L. MOORE & CO., LTD.
No. 45 Kiangse Road.

HIRE CARS

WESTERN STATION — CENTRAL STATION
Phone West {3533 3534} North {1463 3063}
QUICK & EFFICIENT SERVICE
Great Nothern Garage Co. — Asiatic Motors Inc., General Managers.

W. Funder & Co.

Auctioneers, Real Estate Agents, Adjusters, Appraisers, and Coal Merchants

Having been favoured with instructions from
THE CONCERNED
Will sell by Public Auction at a date to be fixed and announced very soon:—
THE STEAM SHIP "VLADIMIR"

Length overall	112'0"
Length B. P.	105'0"
Beam moulded	22'0"
I. H. P. 375	
Depth Moulded	11'6"
Draft (forward) ..	7'9"
Draft (aft)	9'6"
Speed 11.17 knots	

This steamer is very suitable as a tow boat or ferry boat. Further particulars and other information on application to the Auctioneers.

W. Funder & Co.

Auctioneers, Real Estate Agents, Adjusters, Appraisers, and Coal Merchants

Will sell by Public Auction within their Godown
NO. 40A KIANGSE ROAD
On Tuesday, July, 24th 1923.
At 2.30 p.m.
A Large Quantity of. Wines, Liquers, etc.
Comprising:—

50 Cases Champagnes, 30 cases Hock (Oppenheimer Neisteiner) 150 cases whisky (Black Crest Old Scotch, "Iona" & "Royal Sovereign") 30 Cases Port wine (various brands), 40 cases Brandy (Pellisons, Fine St. Reimy & Cock Brand) 20 Cases Claret (various brands) 10 cases sherries, (various brands) 10 cases Old & Lemon gin, 10 cases white and Red Curacao, 5 cases Creme de Cacao, 10 cases vermouth (Anselmo) 10 cases sherry brandy and orange bitters, 40 cases Raspberry and blackberry juice, etc., etc.

also

32 Barrels of claret in bulk

and

A Large quantity of gin in bottles, cigars etc.

W. Funder & Co.

Auctioneers, Real Estate Agents, Adjusters, Appraisers, and Coal Merchants

Will sell by Public Auction within their Salesroom
NO. 40A KIANGSE ROAD
On Tuesday, July, 24th 1923.
At 10 a.m.
Useful Household Furniture and Sundries
Comprising:—

Mirror back overmantle, tapestry covered drawing room furniture, centre and card tables, oakwood bevel-edged mirror back bedroom furniture, Chinese blackwood bedstead, single and double iron and wooden bedsteads, blackwood square table and chairs, blackwood Chinese account table, looking glass, couch, bookcases, morris chair, electric ceiling fan, pictures, gramophone, ice chest, old clothing, and sundries, etc., etc.

also

Three large steel safes, Siemens Martin Compound steel plated, fire burglar, and meeting proof, with central keybolt, lock system
One electric oscillating fan, 200 volts
One "Royal" typewriter No. 10
One "Oliver" typewriter
One "Hauschildt" hornless gramophone with record cabinet
One Fox terrier pup 5 months Old male
One "Indian" Motor Cycle in good running order.

and

A Large quantity of Tientsin carpets and rags

On view Monday

W. Funder & Co.

Auctioneers, Real Estate Agents, Adjusters, Appraisers, and Coal Merchants

Acting under instructions from
MESSRS. SETH, MANCELL & MCLURE, ACCOUNTANTS
Will sell by Public Auction
AT THE CHINESE CARPET & RUG CO. LTD.,
No. 701-736 Thorburn Road corner off Ward Road
On Wednesday July 25th,
At 10 a.m.
THE FOLLOWING,
Comprising:—

Carpets, Material, dyes, office desks, typewriter tables, weaving machines, glass dishes, fittings, fixtures, and sundries etc., etc.

On view morning of Sale.

C 2240

UNIVERSAL HIRE SERVICE
Serves U Right—Day & Night
$1 First 20 Min, $2 per Hr.

Germans Fear French May Stop Work On Zeppelin

Constance, Germany, July 21.—Uneasiness exists all around Lake Constance lest the French extend their occupation in Germany east to Lake Constance, and interfere with the Zeppelin which is under construction here for the United States government.

Little has been said about the machine which is to attempt flight to America. It is taking form in the great sheds of the Zeppelin company, at Friederichshafen, and no definite predictions have been made by the builders as to when it will be ready to make a trial flight to Berlin preparatory to starting across the Atlantic.

Under the Versailles Treaty Germany is prevented from making Zepplins for her own use, but this prohibition naturally did not extend to the manufacture of giant aircraft for France's allies and associates in the war. However, the Germans fear France will find some pretext to interfere with the building of the great ship, or to prevent the delivery of materials necessary in the work.

Lake Constance has been so closely identified with the building of Zepplins that the citizens of all the towns around the picturesque little inland body of water have a keen interest in the mammoth craft which is being fashioned for the United States navy.

Indications now are that the Zeppelin will not be ready for its trans-Atlantic flight before the late autumn, and possibly not till next spring.

Start the day right by taking a cup of OVOMALTINE, the world's leading tonic food. Take it in addition to or as a substitute for tea, coffee or milk with your breakfast.

OVOMALTINE

is a pure food, contains no drugs. Obtainable from all dispensaries and provision stores.

Japanese Boat Grounds In Fog Near Tsingtao

The "Saikio Maru" of the Dairen Kaisha, while en route from Dairen to Shanghai via Tsingtao, went ashore outside Tsingtao harbor in a dense fog early Saturday morning.

The steamer has been refloated and is on her way back to Dairen for repairs to the hull which has been damaged to a slight extent.

Passengers, cargo and mail has been transferred and will come down to Shanghai on the first available ship.

The sailing of the "Saikio Maru" scheduled for Tsingtao from Shanghai on the 24th is cancelled, while another ship will be chartered to replace the "Saikio Maru" during the two or three weeks of repairs.

Dry League Plans World Wide Fight

Westerille, O., July 21.—Plans of the World League Against Alcoholism were announced in a statement issued by Dr. Ernest H. Cherrington, general secretary. Dr. Cherrington said that William E. ("Pussyfoot") Johnson now is to proceed from London to South Africa to aid in a prohibition campaign. He then plans to go to Egypt.

Dr. Cherrington will sail August 1 for the British Isles and Europe, primarily as one of the representatives to the seventeenth International Congress at Copenhagen, August 20-26.

Prof. John C. Cranberry of Southwestern University, Georgetown, Tex., now in Europe for the League, will survey conditions and will develop organisation literature. He will seek to complete some of the work of investigation started by the late John G. Wooley, who died while representing the League in Spain.

REMOVAL OF THE JADE TREE

Pending the completion of the new Jade Tree Studio buildings on Route Ghisi, a temporary sales room has been opened at 21 Whangpoo Road, near the Astor House, opposite the American Consulate. A varied stock of Chinese novelties and art goods will be carried at this address.

THE JADE TREE
(Temporary address)
21 Whangpoo Road — Tel. North 1623

"FISH" BRAND
DOMINOES
Patented in China
U. S. Patent Applied for
The Greatest Discovery of the Day

At last you are safe in shipping to any part of the world regardless of climate, a domino for the playing of MAH JONG,—Ma Chuck, Pong and Chow, etc., that is absolutely mildew-proof, absolutely worm-proof and dirt-proof.

This domino is prepared by a secret process. It has been put to the severest tests and there is no possibility of it becoming mildew, worm-eaten or dirty.

We are prepared to fill indent orders promptly and every set has our written guarantee. *We supply only dominoes for the playing of the game.* All work under foreign supervision. Prices are more reasonable than any product manufactured in China to-day.

ALL DOMINOES SUBJECT TO YOUR INSPECTION BEFORE PURCHASE

ASK US MORE ABOUT IT

SHANGHAI DOMINO CO.
35 JINKEE ROAD
PHONE CENTRAL 6686 — SECOND FLOOR

British Admiral Visits Grave Of Kinsman

ADMIRAL Pakenham, commanding the British Atlantic fleet, is shown here in New Orleans at the grave of his ancestor, Admiral Pakenham, who commanded the British fleet and troops in the battle of New Orleans, where he fell leading a charge against the cottonbale breastworks of the American defenders.

Kanchow Is Now Menaced By Two Armies: One Inside Walls, One Waiting Without

Kanchow, Kiangsi, July 13.—Several weeks ago an army of more than five thousand Honan Soldiers recruited from the ranks of the brigands, arrived in Kanchow. They had been despatched here, it is paid, by Wu Pei-fu, to go up to Kwangtung to fight. Grave fear was felt by the local gentry as the former brigands approached the city, for rumors had preceded them to the effect, that they had looted all the small towns along the river. But arrangements had already been made to deprive them of their arms within the city walls.

This had the desired effect of removing the temptations that might beset them to plunder the shops. They were unwilling to live outside the city in barracks specially prepared for them, so the city schools dismissed their students, and the doors were thrown open for the soldiers to enter.

For the first week all went well. No disturbances occurred, but a few days ago, the town was enlivened by the crackling of rifles and the whizzing of bullets shortly after midnight. The disturbance was caused by the former bandits, who decided to enter the Yamens and demand payment of salaries from the Mandarins. In the event of a refusal, they intended to loot the city. But the patrol, made up of other Northern soldiers, and placed in charge of the city, soon dispersed this undisciplined mob, with a total of eleven killed, according to reports.

PURCHASE PEACE

The following day, in order to purchase peace, the local Chamber of Commerce paid out over twenty thousand dollars to the bandit army. They then moved their headquarters to the barracks outside the city, for they were soon to move up to Kwangtung.

But, yesterday, in a place some sixty li from here, the first contingent enroute to the fighting line, encountered the ninth division, said to be a mixed division from Tchely and another parts, returning from Kwangtung in a body, after having been almost within striking distance of Canton.

They had fought fiercely in union with the Kwangsi forces who had rebelled against Sun Yat-sen, but were so badly outwitted in strategy by the Southern army, that thousands of them perished in a single battle, when they were surrounded on all sides.

The tattered remnants of the division, returned here yesterday. And as the Honan army saw them passing, they inquired where they were going. When informed that they were returning to Kanchow, the former bandits demanded the guns of the other army, as they themselves have very few arms. As the ninth division men were worn out by the constant fighting, and the long tramp from Kwangtung, they could put up little resistance when the others attempted to relieve them of their guns by force.

Having arrived in the city, they were still laboring under the severe humiliation inflicted on them, and urged that a battle be staged should the Honan troops refuse to restore the guns. For the Honanese, discovering that most of the troops were returning from the South, refused to go forward to what they considered certain death, turned about face, and returned to their barracks. Grave fear is tsill felt in the city regarding the prospects of an open battle between the forces inside the walls and those in the barracks outside the city.

NOT ANXIOUS TO FIGHT

All is quiet along the border. There is a rumor that the Southerners are very numerous on the other side, but have not yet attempted to cross. It is believed they could do so with little difficulty. In the meantime the local gentry do not know what to expect. It is generally feared that the soldiers here will not do any fighting in the event of an invasion from the south, but will resort to the usual looting before fleeing. The news that more supposedly "reformed" bandits are enroute for this vicinity, is not at all welcomed by the people. This province has scarcely know such evils in recent years, and the peace-loving natives are indignant at the action of the military authorities in the North in sending in such an element to disturb and molest the whole population. But their campiaints avail nothing.

Klim Fresh Whole Powdered Milk

A Glass or a quart can be made up just as milk a needed

GELZ BROS. & CO. OF THE ORIENT, LTD.
Distributors.

PRESIDENT BOAT SAILS WITH MAIL THIS MORNING

Two fast mails will leave Shanghai for America, and two arriving within this month, while mail for Europe will be dispatched on the Kashmir Maru next Saturday.

The first of the two leaving for America is the President Madison, which will sail from the Standard Oil Wharf, Pootung, for Seattle via Kobe and Yokohama early this morning, and the last will leave the Customs jetty at 5 a.m.

Following the President boat, the next mail for America will go on the Empress of Canada, sailing for Vancouver hence July 30.

Bringing mail from America, the Empress of Russia, which arrived at Yokohama from Vancouver yesterday morning, is expected to arrive at Woosung next Friday, and the President Jackson is due here from Seattle next Monday.

The Tenyo Maru of the T.K.K. fleet will arrive at Woosung from San Francisco, Honolulu and Japanese ports at midnight tonight, and sailing for Hongkong and Manila tomorrow evening. The tender with incoming passengers, of which 31 first class ones are landing here, is expected at the Customs jetty about 9.30 o'clock tomorrow morning, and the outgoing tender with passengers and baggage for Woosung will leave at 3 in the afternoon.

A mail from Europe arrived on the M. M. steamer Chambord Sunday evening. The steamer docked at the S. M. R. Whangpoo Wharf, and wil sail for Kobe and Yokohama at 7 o'clock tomorrow morning.

The Kashima Maru will leave Shanghai for Marseilles and London via ports Saturday morning, and the tender with leave the Customs jetty at 8 a.m. Mail is to close at 9 p.m. Friday.

Claim Against Sixty Club Made By C. E. Shepherd

At the British Supreme Court yesterday before Sir Skinner Turner Mr. C. E. Shepherd sued M. C. Adamson of the Sixty Club, 4 Ezra Road, for $58.55 for food and beverages supplied from December 1922 to January 1923.

Captain Adamson did not appear, and after his name had been called, proof of service of the writ was offered by the Marshal of the Court, who said that the document was left at the Club on Monday last.

It was served on a lady, who was known by her professional or stage name as Jacqueline Nevers.

The Judge inquired if it was not served personally on the defendant.

He was informed that Mr. Shepherd had told the officer of the Court that the lady in question was the wife of the defendant and that if the writ was left with her, it would be alright.

The Judge said he was not satisfied with the service. Could the marshal state whether a writ when served on a man's wife was served on him.

Mr. Shepherd confirmed the fact as to the indebtedness, and said that he had a number of letters from Captain Adamson and his wife as to the amount due.

The Judge decided to adjourn the case for a week, so there should be proper service.

Russia To Sell Grain To Germany

(*Reuter's Service*)

Berlin, July 23.—An agreement has been signed for the delivery of 310,000 tons of Russian grain to Germany by the end of November in return for German agricultural machinery and other goods.

Going Abroad?
Get your clothes at
W. W. AHANA Co. TAILORS.
120a SZECHUEN ROAD
Y.M.C.A. BUILDING
Also at Honolulu — Phone Cent. 2512